



# AUSTRALIAN NOTICES TO MARINERS

Notices 277 - 316

Including  
Cumulative List – April 2025  
List of Temporary and Preliminary Notices in force 

Published fortnightly by the Australian Hydrographic Office

Australian Notices to Mariners are the authority for correcting charts and publications published by the Australian Hydrographic Office covering Australia, Papua New Guinea, Solomon Islands, Australian Antarctic Territory and Timor-Leste.

Commodore R.L. PHILLIPS RAN  
*Hydrographer of Australia*

---

## SECTIONS.

- I. **Australian Notices to Mariners, including blocks and notes.**
- II. **Hydrographic Reports.**

## SUPPLEMENTS.

- I. **Tracings**
  - II. **Cumulative List of Australian Notices to Mariners.**
  - III. **Cumulative List of Temporary and Preliminary Australian Notices to Mariners.**
  - IV. **Temporary and Preliminary Notices in force.**
- 
- 

© Commonwealth of Australia 2025

This work is copyright. Apart from any use permitted under the Copyright Act 1968, no part may be reproduced by any process, adapted, communicated or commercially exploited without prior written permission from The Commonwealth represented by the Australian Hydrographic Office.

## IMPORTANT NOTICE

This edition of Notices to Mariners includes all significant information affecting AHO products which the AHO has become aware of since the last edition. All reasonable efforts have been made to ensure the accuracy and completeness of the information, including third party information, on which these updates are based. The AHO regards third parties from which it receives information as reliable, however the AHO cannot verify all such information and errors may therefore exist. The AHO does not accept liability for errors in third party information.

---

## GENERAL INSTRUCTIONS

The substance of these notices should be inserted on the charts affected.

Bearings are referred to the true compass and are reckoned clockwise from North; those relating to lights are given as seen by an observer from seaward.

Positions quoted in notices relate to WGS84 which is the horizontal datum for all charts produced by the Australian Hydrographic Office.

The range quoted for a light is its nominal range.

Depths are with reference to the chart datum of each chart. Heights are above mean high water springs or mean higher high water, as appropriate.

The capital letter (P) or (T) after the number of any notice denotes a preliminary or temporary notice respectively, which are contained separately at the end of the permanent notices.

---

## REPORTING OF DANGERS

Mariners are particularly requested to notify the AUSTRALIAN HYDROGRAPHIC OFFICE, Locked Bag 8801 Wollongong, NSW 2500 (e-mail [datacentre@hydro.gov.au](mailto:datacentre@hydro.gov.au) or, alternatively by filling in and submitting the [Hydrographic Notes](#) forms located on the web site – [www.hydro.gov.au](http://www.hydro.gov.au)), immediately on the discovery of new dangers or suspected dangers to navigation. For changes or defects in aids to navigation notify AusSAR (Fax 02-6230 6868 or email [rccaus@amsa.gov.au](mailto:rccaus@amsa.gov.au)).

---

## AUTHORISED USE

Copies of Australian notices are available free of charge from the Australian Hydrographic Office (AHO) website ([www.hydro.gov.au](http://www.hydro.gov.au)) and through the eNotices (email) service ([www.hydro.gov.au/enotices/enotices.htm](http://www.hydro.gov.au/enotices/enotices.htm)).

Individual Notices may be copied for the purpose of inserting Notice substance on official charts and publications. Paper copies may be printed by chart agents and distributed to customers on a cost recovery basis. Participating chart agents are listed on the AHO website as providing a 'Paper Notices to Mariners' service ([www.hydro.gov.au/prodserv/agents-list.htm](http://www.hydro.gov.au/prodserv/agents-list.htm)). Copies of the notices may not be sold for profit without prior written agreement.

## NUMERICAL INDEX OF NOTICES TO MARINERS

### Edition No 7

Notices	Aus Chart, INT Chart, ENC Cell, AHP, BA Pubs
277	Products - New Charts, New Editions, Withdrawn Charts
278	Aus 22, 115, 309
279	AusTides
280	Summer time
281	Aus 222
282	Aus 198
283	Aus 808
284	Aus 209
285	Aus 817
286	Aus 824
287	Aus 25, 26
288	Aus 45
289	Aus 119
290	Aus 119, 762
291	Aus 337
292	Aus 118
293	Aus 112
294	Aus 181, 802
295	Aus 143, 155
296	Aus 155
297	Cumulative List of Australian Notices to Mariners - April 2025
298(T)	Aus 831, 832
299(T)	Aus 26
300(T)	Aus 314, 319
301(T)	Aus 119
302(T)	Aus 328
303(T)	Aus 115
304(P)	Aus 73
305(T)	Aus 327, 742
306(T)	Aus 319, 322
307(T)	Aus 319, 322
308(T)	Aus 318
309(T)	Aus 328, 329
310(T)	Aus 143, 155, 157
311(T)	Aus 155
312(T)	Aus 157
313(T)	Aus 140
314(T)	Aus 151
315(T)	Aus 171
316(T)	TEMPORARY AND PRELIMINARY NOTICES

## NUMERICAL INDEX OF CHARTS AFFECTED

### Edition No 7

Aus Chart	Notices
Aus 22	278
Aus 25	287
Aus 26	287, 299(T)
Aus 45	288
Aus 73	304(P)
Aus 112	293
Aus 115	278, 303(T)
Aus 118	292
Aus 119	289, 290, 301(T)
Aus 140	313(T)
Aus 143	295, 310(T)
Aus 151	314(T)
Aus 155	295, 296, 310(T), 311(T)
Aus 157	310(T), 312(T)
Aus 171	315(T)
Aus 181	294
Aus 198	282
Aus 209	284
Aus 222	281
Aus 309	278
Aus 314	300(T)
Aus 318	308(T)
Aus 319	300(T), 306(T), 307(T)
Aus 322	306(T), 307(T)
Aus 327	305(T)
Aus 328	302(T), 309(T)
Aus 329	309(T)
Aus 337	291
Aus 742	305(T)
Aus 762	290
Aus 802	294
Aus 808	283
Aus 817	285
Aus 824	286
Aus 831	298(T)
Aus 832	298(T)

**277 AUSTRALIA - Products - New Charts, New Editions, Withdrawn Charts**

Australian Hydrographic Office

**New Charts**

<i>Chart</i>	<i>Title and Geographical limits</i>	<i>Scale</i>	<i>Publication Date</i>	<i>Remarks</i>
NIL				

**New Electronic Navigation Chart (Aus ENC)**

<i>Cell Name</i>	<i>Title</i>	<i>Publication Date</i>	<i>Remarks</i>
NIL			

**New Editions and Withdrawn Charts**

<i>Chart</i>	<i>Title</i>	<i>Scale</i>	<i>Publication Date</i>	<i>Remarks</i>
NIL				

**Chart permanently withdrawn**

Charts listed above as withdrawn no longer meet chart carriage requirements and should be marked as "superseded" and replaced with the new chart/ new edition listed prior to passage through the area covered by the new chart.

When placing orders with a chart agent between notice of forthcoming edition and its publication, mariners should advise whether their order pertains to the current edition or the new edition.

For further details refer to the AHO website at [www.hydro.gov.au](http://www.hydro.gov.au) for new edition and new chart stock arrival information.

**278 AUSTRALIA - Products - New Charts and New Editions to be published shortly**

Australian Hydrographic Office

**New Charts to be published shortly**

<i>Chart</i>	<i>Title</i>	<i>Scale</i>	<i>Remarks</i>
NIL			

**New Editions to be published shortly**

<i>Chart</i>	<i>Title</i>	<i>Scale</i>	<i>Remarks</i>
Aus 22	Australia - North Coast - Northern Territory - Apsley Strait (Northern Sheet) Plan: Port Melville	1:50 000  1:10 000	New edition with general updating throughout; including latest bathymetric data.
Aus 115	Australia - West Coast - Western Australia - Approaches to Bunbury	1:50 000	New edition with general updating throughout; including latest bathymetric data.
Aus 309	Australia - North Coast - Timor Sea - Darwin to Penguin Shoal (Eastern Sheet)	1:300 000	New edition with general updating throughout; including latest bathymetric data.

**279 AusTides**

Australian Hydrographic Office

The Q1 harmonic constituent is displayed with incorrect amplitude and phase values. This issue also applies when the Levels page is exported as a text file. The bug affects all ports, Standard and Secondary.

Generated predictions are not affected. Please action this notice until further advice.

**280 AUSTRALIA - Summer time**

Australian Government

Clocks will be wound back one hour at 0300 local time on 6 APR 2025 in the Australian Capital Territory, New South Wales, South Australia, Victoria and Tasmania.

No changes will be made in Queensland, Northern Territory and Western Australia.

**281 AUSTRALIA - NEW SOUTH WALES - Clarence River - Topmarks**

Transport for NSW

**Aus 222 [348/2024]**

Delete	topmark	29° 24'.19 S	153° 19'.54 E
	topmark	29° 24'.79 S	153° 19'.41 E

**282 AUSTRALIA - NEW SOUTH WALES - Port Hacking to Botany Bay - Nav aids**

Transport for NSW

**Aus 198 [892/2024]**

Replace	light beacon with starboard lateral light beacon, <i>Fl.G.3s</i> , with topmark	34° 03'.78 S	151° 04'.92 E
Delete	buoy	33° 57'.92 S	151° 09'.45 E
	topmark	33° 59'.96 S	151° 08'.63 E
	topmark	34° 00'.07 S	151° 08'.50 E
	mooring buoy	34° 00'.10 S	151° 09'.61 E

**283 AUSTRALIA - NEW SOUTH WALES - Port Kembla - Wreck eastwards**

Port Authority of New South Wales

**Aus 808 [836/2024]**

Insert	depth, 132m, enclosed by danger circle with legend, <i>Wk Rep (2025)</i>	34° 27'.63 S	151° 05'.39 E
--------	--	--------------	---------------

**284 AUSTRALIA - NEW SOUTH WALES - Port Stephens - Nav aids**

Transport for NSW

**Aus 209 [206/2024]**

Insert	special spar light buoy, <i>Fl.Y.3s</i> , without topmark	32° 42'.342 S	152° 04'.188 E
	special conical light buoy, <i>Fl.Y.3s</i> , without topmark	32° 42'.804 S	152° 06'.272 E
Replace	light beacon with starboard lateral conical light buoy, <i>Fl.G.3s</i> , with topmark	32° 41'.74 S	152° 03'.25 E

**285 AUSTRALIA - QUEENSLAND - Burrum River - Nav aids***Former Notice - 254(T)/2025 is cancelled*

Maritime Safety Queensland Notice 107/2025

**Aus 817 [7/2025]**

Replace	beacon with port lateral cylindrical buoy without topmark	25° 10'.9 S	152° 37'.2 E
---------	---	-------------	--------------

**286 AUSTRALIA - QUEENSLAND - Lindeman Group - Lindeman Island - Depths**

Australian Hydrographic Office

**Aus 824 [242/2025]**

Insert	<a href="#">accompanying block</a>	20° 27'.5 S	149° 05'.0 E
--------	------------------------------------	-------------	--------------

**287 AUSTRALIA - NORTHERN TERRITORY - Darwin - Mooring buoys**

Northern Territory Government Notice 26/2025

**Aus 25 [202/2025]**

Insert	lit yellow cylindrical mooring buoy, <i>Fl.Y.3s</i>	12° 29'.184 S	130° 50'.915 E
--------	---	---------------	----------------

**Aus 26 [202/2025]**

Insert	lit yellow cylindrical mooring buoy, <i>Fl.Y.3s</i>	12° 29'.184 S	130° 50'.915 E
	lit yellow cylindrical mooring buoy, <i>Fl.Y.3s</i>	12° 29'.710 S	130° 52'.180 E
	lit yellow cylindrical mooring buoy, <i>Fl.Y.3s</i>	12° 29'.770 S	130° 52'.360 E
	lit yellow cylindrical mooring buoy, <i>Fl.Y.3s</i>	12° 29'.864 S	130° 52'.514 E
	lit yellow cylindrical mooring buoy, <i>Fl.Y.3s</i>	12° 30'.040 S	130° 52'.780 E
	lit yellow cylindrical mooring buoy, <i>Fl.Y.3s</i>	12° 30'.165 S	130° 52'.896 E
	lit yellow cylindrical mooring buoy, <i>Fl.Y.3s</i>	12° 30'.331 S	130° 52'.947 E

**288 AUSTRALIA - WESTERN AUSTRALIA - Derby - Depths**

Former Notice - 987(P)/2024 is cancelled

Department of Transport WA

**Aus 45 [897/2024]**

Insert	<a href="#">accompanying ZOC diagram</a>	17° 15'.800 S	123° 23'.700 E
	<a href="#">accompanying block</a>	17° 17'.4 S	123° 36'.4 E

**289 AUSTRALIA - WESTERN AUSTRALIA - Esperance - Infrastructure**

Southern Ports

**Aus 119 (Esperance) [NE 24/5/2024]**

Insert	<a href="#">accompanying block</a>	33° 51'.95 S	121° 53'.87 E
--------	------------------------------------	--------------	---------------

**290 AUSTRALIA - WESTERN AUSTRALIA - Figure of Eight Island - Light**

Australian Maritime Systems Group

**Aus 119 [289/2025]**

Amend	light range to 15M	34° 02'.0 S	121° 36'.3 E
-------	--------------------	-------------	--------------

**Aus 762 [108/2022]**

Amend	light range to 15M	34° 02'.0 S	121° 36'.3 E
-------	--------------------	-------------	--------------

**291 AUSTRALIA - WESTERN AUSTRALIA - Hassell Beach - Depths**

Department of Transport WA

**Aus 337 [244/2025]**

Insert	depth, 9 <sub>2</sub> m, enclosed by contour	34° 44'.34 S	118° 31'.05 E
--------	--	--------------	---------------

Delete	depth, 21 <sub>2</sub> m	34° 44'.5 S	118° 30'.7 E
--------	--------------------------	-------------	--------------

**292 AUSTRALIA - WESTERN AUSTRALIA - King George Sound - Depths**

Department of Transport WA

**Aus 118 [244/2025]**

Insert	<a href="#">accompanying block</a>	35° 03'.4 S	117° 58'.2 E
--------	------------------------------------	-------------	--------------

**293 AUSTRALIA - WESTERN AUSTRALIA - Rottnest Island - Thomson bay - Depths**

Department of Transport WA

**Aus 112 [203/2025]**

Insert	depth, 0 <sub>8</sub> m, enclosed by contour	31° 59'.835 S	115° 32'.908 E
--------	--	---------------	----------------

Replace	depth, 2m, with depth, 1 <sub>7</sub> m	31° 59'.68 S	115° 33'.26 E
---------	---	--------------	---------------

**294 AUSTRALIA - VICTORIA - Corner Inlet - AIS**

Gippsland Ports Notice 142/2025

**Aus 181 [249/2025]**

Insert	magenta circle with legend, AIS	38° 50'.59 S	146° 33'.40 E
	magenta circle with legend, AIS	38° 51'.09 S	146° 34'.10 E

**Aus 802 [133/2025]**

Insert	magenta circle with legend, AIS	38° 50'.59 S	146° 33'.40 E
	magenta circle with legend, AIS	38° 51'.09 S	146° 34'.10 E

**295 AUSTRALIA - VICTORIA - Port Phillip - Artificial reef***Former Notice - 234(P)/2025 is cancelled*

Ports Victoria

**Aus 143 [20/2025]**

Replace	depth, 10 <sub>6</sub> m, with fish haven with minimum depth, 10 <sub>3</sub> m, centred on	37° 59'.3 S	144° 53'.9 E
---------	---	-------------	--------------

**Aus 155 [171/2025]**

Insert	fish haven with minimum depth, 10 <sub>3</sub> m, centred on	37° 59'.294 S	144° 53'.881 E
--------	--	---------------	----------------

Delete	depth, 10 <sub>6</sub> m	37° 59'.33 S	144° 53'.83 E
--------	--------------------------	--------------	---------------

**296 AUSTRALIA - VICTORIA - Port Phillip - Altona - Buoy***Former Notice - 272(T)/2025 is cancelled*

Parks Victoria Notice 181/2025

**Aus 155 [295/2025]**

Move	special buoy	37° 52'.38 S	144° 49'.61 E
	to	37° 52'.40 S	144° 49'.55 E

**297 AUSTRALIA - Cumulative List of Australian Notices to Mariners - April 2025**

Australian Hydrographic Office

The Cumulative List of Australian Notices to Mariners - April 2025 is issued as an [accompanying supplement](#). It lists all permanent notices affecting charts in the Area of Australian Charting Responsibility published in the preceding two years since Edition 8 of 2023 dated 14 April 2023, and includes Edition 7 of 2025 dated 4 April 2025. It will be revised in October 2025.

A supplement is available on the website which is revised fortnightly.



**298(T)/2025 AUSTRALIA - QUEENSLAND - Cape Flattery - Scientific instrument recovered**

Former Notice - 108(T)/2024 is cancelled  
Maritime Safety Queensland

Cancel this notice on receipt.

**Chart formerly affected - Aus 831 - Aus 832****299(T)/2025 AUSTRALIA - NORTHERN TERRITORY - Darwin - Harbour works; dredging operations**

Former Notice - 102(T)/2025 is cancelled  
Northern Territory Government Notice 31/2025, 30/2025

A closed waters area has been established in an area bounded by the following:

<i>Position</i>	<i>Remark</i>
12° 29'.42 S 130° 53'.66 E	
12° 29'.50 S 130° 53'.75 E	marked by special light buoy, <i>Fl. Y. 1·5s</i>
12° 29'.67 S 130° 53'.80 E	marked by special light buoy, <i>Fl. Y. 1·5s</i>
12° 29'.66 S 130° 54'.03 E	marked by special light buoy, <i>Fl. Y. 1·5s</i>
12° 29'.41 S 130° 54'.06 E	marked by special light buoy, <i>Fl. Y. 1·5s</i>
12° 29'.40 S 130° 53'.78 E.	

Entry into or transit through closed waters is prohibited to all vessels except those authorised.

Access to the Multi-User Barge Ramp Facility (MUBRF) is via a temporary channel which is marked by light buoys as follows:

<i>Position</i>	<i>Remark</i>
12° 29'.41 S 130° 54'.06 E	port lateral light buoy, <i>Fl. R. 1·5s</i>
12° 29'.49 S 130° 54'.17 E	starboard lateral light buoy, <i>Fl. G. 1·5s</i>
12° 29'.69 S 130° 54'.06 E	port lateral light buoy, <i>Fl. R. 1·5s</i>
12° 29'.67 S 130° 54'.14 E	starboard lateral light buoy, <i>Fl. G. 1·5s</i> .

Mariners are advised to navigate with caution in the area.

**Chart temporarily affected - Aus 26****300(T)/2025 AUSTRALIA - TIMOR SEA - Vulcan Shoal - Drill rig northeastwards**

Valaris 247

Drill rig *Valaris 247* is conducting drilling operations in position 12° 30'.07 S 124° 25'.09 E, 500m clearance is requested.

**Chart temporarily affected - Aus 314 - Aus 319****301(T)/2025 AUSTRALIA - WESTERN AUSTRALIA - Bandy Creek Boat Harbour - Dredging operations**

Department of Transport WA Notice 6400/2025

The dredge *Cooper II* is conducting dredging operations in the boat harbour (33° 50'.17 S 121° 56'.00 E).

A 400m floating and submerged pipeline marked by special light buoys exists in the area.

The dredge will display appropriate lights and shapes and will monitor VHF Ch 16 and Ch 74. Mariners unsure of where to safely pass the dredge are requested to make contact.

Mariners are advised to navigate with caution in the area and keep well clear.

**Chart temporarily affected - Aus 119****302(T)/2025 AUSTRALIA - WESTERN AUSTRALIA - Barrow Island - Scientific instrument recovered northwestwards**

Former Notice - 978(T)/2024 is cancelled  
Fugro

Cancel this notice on receipt.

**Chart formerly affected - Aus 328**

**303(T)/2025 AUSTRALIA - WESTERN AUSTRALIA - Bunbury - Dredging operations completed**

*Former Notice* - 220(T)/2025 is cancelled  
Department of Transport WA

Cancel this notice on receipt.

**Chart formerly affected - Aus 115****304(P)/2025 AUSTRALIA - WESTERN AUSTRALIA - Carnarvon - Gascoyne River - Shoaling**

Department of Transport WA

Latest survey shows channel realignment between the entrance (24° 54'.47 S 113° 38'.68 E) and Pelican Point (24° 53'.88 S 113° 38'.57 E).

Electronic Navigation Charts (ENCs) have been updated. Paper Charts will be updated in due course.

**Chart which will be affected - Aus 73****305(T)/2025 AUSTRALIA - WESTERN AUSTRALIA - Dampier Archipelago - Mooring buoy northwestwards**

Bhagwan Marine

A lit mooring buoy, Oc.5s, exists in position 20° 16'.86 S 116° 16'.20 E.

**Chart temporarily affected - Aus 327 - Aus 742****306(T)/2025 AUSTRALIA - WESTERN AUSTRALIA - Eugene McDermott Shoal to Scott Reef - Scientific instruments**

JASCO Applied Sciences (Australia)

Subsurface scientific instruments exist as follows:

<i>Position</i>	<i>Remarks</i>
12° 57'.55 S 124° 40'.53 E	1.2m above seabed
12° 57'.77 S 124° 12'.71 E	1.2m above seabed
12° 58'.16 S 123° 42'.40 E	1.2m above seabed
13° 59'.09 S 121° 46'.42 E	1.5m above seabed
13° 59'.60 S 121° 58'.93 E	1.5m above seabed
14° 02'.07 S 122° 00'.98 E	1.5m above seabed
14° 02'.31 S 121° 58'.33 E	20m below the surface
14° 31'.15 S 121° 37'.64 E	1.5m above seabed.

Mariners are advised to navigate with caution in the area.

**Chart temporarily affected - Aus 319 - Aus 322****307(T)/2025 AUSTRALIA - WESTERN AUSTRALIA - Eugene McDermott Shoal to Scott Reef - Scientific instruments**

*Former Notice* - 785(T)/2024 is cancelled  
JASCO Applied Sciences (Australia)

Cancel this notice on receipt.

**Chart formerly affected - Aus 319 - Aus 322****308(T)/2025 AUSTRALIA - WESTERN AUSTRALIA - Joseph Bonaparte Gulf - Drill rig**

*Former Notice* - 991(T)/2024 is cancelled  
Eni Australia Ltd

Cancel this notice on receipt.

**Chart formerly affected - Aus 318**

**309(T)/2025 AUSTRALIA - WESTERN AUSTRALIA - Muiron Islands - Drill rig northwestwards**

Former Notice - 227(T)/2025 is cancelled  
 MODU *Transocean Endurance*

Cancel this notice on receipt.

**Chart formerly affected - Aus 328 - Aus 329****310(T)/2025 AUSTRALIA - VICTORIA - Port Phillip - Sampling works**

Ports Victoria Notice 173(T)/2025

The vessel *Lobo* is conducting sampling works, which involves the towing of nets 5m in length, in an area bounded by the following positions:

37° 59'.66 S 144° 50'.48 E

38° 06'.22 S 144° 49'.21 E

38° 04'.98 S 144° 31'.04 E

38° 03'.22 S 144° 31'.36 E

38° 01'.99 S 144° 34'.02 E

38° 00'.73 S 144° 35'.14 E

38° 00'.83 S 144° 37'.40 E.

The vessel can be contacted on 0423 771 047 / 0415 892 572 or on VHF Ch 12.

Mariners are advised to navigate with caution in the area. Minimum passing distance of 100m requested.

**Chart temporarily affected - Aus 143 - Aus 155 - Aus 157****311(T)/2025 AUSTRALIA - VICTORIA - Port Phillip - Point Cole - Light beacon unlit**

Parks Victoria Notice 179(T)/2025

The special light beacon, *Fl.Y.4s* (37° 53'.85 S 144° 58'.96 E), is unlit.

Mariners are advised to navigate with caution in the area.

**Chart temporarily affected - Aus 155****312(T)/2025 AUSTRALIA - VICTORIA - Port Phillip - Kirk Point - Light unlit**

Parks Victoria Notice 172(T)/2025

The light, *F* (38° 01'.68 S 144° 33'.96 E), is unlit.

Mariners are advised to navigate with caution in the area.

**Chart temporarily affected - Aus 157****313(T)/2025 AUSTRALIA - VICTORIA - Portland - Light unlit**

Parks Victoria Notice 158(T)/2025

The light (38° 20'.70 S 141° 37'.18 E), *F.G*, is unlit.

The light (38° 20'.70 S 141° 37'.18 E), *Oc.G.2·5s 19m*, is operating at reduced intensity.

Mariners are advised to navigate with caution in the area.

**Chart temporarily affected - Aus 140****314(T)/2025 AUSTRALIA - VICTORIA - Western Port - Bagge Harbour - Crawfish Rock - Light beacon unlit**

Parks Victoria Notice 177(T)/2025

The light beacon, *Fl.WRG.8s 4m 3M* (38° 16'.22 S 145° 17'.79 E), is unlit.

**Chart temporarily affected - Aus 151**

**315(T)/2025 AUSTRALIA - TASMANIA - River Derwent - Wrest Point - Wreck**  
Marine and Safety Tasmania Notice M177(T)/2025

A wreck marked by a blue and yellow buoy exists in position 42° 54'.03 S 147° 20'.25 E.

Mariners are advised to navigate with caution in the area.

**Chart temporarily affected - Aus 171**

**316(T)/2025 AUSTRALIA - TEMPORARY AND PRELIMINARY NOTICES**

Former Notice - 75(T)/2025 is cancelled  
 Australian Hydrographic Office

<i>Notice</i>	<i>Charts affected</i>	<i>Locality and Subject</i>
		<b>BASS STRAIT</b>
		<i>Hogan Group</i>
<b>158/2025</b>	Aus357 487	Scientific instrument northeastwards
<b>159/2025</b>	Aus357 487	Light float eastwards
		<i>Kent Group</i>
<b>160/2025</b>	Aus357 487 802	Scientific instruments northwards
<b>754/2022</b>	Aus357 487	Racon non operational
		<b>CORAL SEA</b>
		<i>Diamond Islets</i>
<b>788/2022</b>	Aus614	Shoaling
		<i>Middleton Reef</i>
<b>21/2021</b>	Aus618	Unexploded ordnance
		<b>NEW SOUTH WALES</b>
		<i>Botany Bay</i>
<b>608/2023</b>	Aus198	Harbour works
		<i>Botany Bay to Port Kembla</i>
<b>963/2024</b>	Aus195 198 489 808	Survey operations
		<i>Cape Banks to Cabbage Tree Bay</i>
<b>701/2023</b>	Aus200 489 809	Scientific instruments eastwards
		<i>Cape Byron</i>
<b>709/2016</b>	Aus813	Obstructions eastwards
<b>880/2021</b>	Aus813	Light buoy off station northwards
		<i>Clarence River</i>
<b>808/2023</b>	Aus222	Scientific instrument
		<i>Crabbes Creek Beach</i>
<b>133/2023</b>	Aus813	Wreck eastwards
		<i>Green Bluff</i>
<b>105/2024</b>	Aus812	Scientific instruments eastwards
		<i>Jervis Bay</i>
<b>604/2020</b>	Aus807 808	Light buoy
		<i>Merimbula Bay to Broulee Island</i>
<b>997/2020</b>	Aus806 807	Scientific instruments
		<i>Montague Island</i>
<b>106/2024</b>	Aus806 807	Scientific instruments
		<i>Point Perpendicular</i>
<b>861/2024</b>	Aus811	Fish aggregating device off station eastwards
		<i>Port Jackson</i>
<b>105/2021</b>	Aus200	Jetties ruined
<b>61/2022</b>	Aus200	Scientific instruments
		<i>Port Stephens</i>
<b>900/2024</b>	Aus209	Scientific instrument
		<i>Seal Rocks</i>
<b>107/2024</b>	Aus810	Scientific instruments

## 316(T)/2025 AUSTRALIA - TEMPORARY AND PRELIMINARY NOTICES

<i>Notice</i>	<i>Charts affected</i>	<i>Locality and Subject</i>
727/2022	Aus489 806 807 808 809 810 4601 4602	<i>Tathra to Seal Rocks</i> Obstructions
<b>NORTHERN TERRITORY</b>		
532/2024	Aus23	<i>Apsley Strait</i> Light buoys off station
909/2024	Aus309 310 311	<i>Bathurst Island</i> Tide gauges; buoys westwards
893/2023	Aus25	<i>Darwin</i> Mooring buoy off station
680/2024	Aus26	Scientific instruments
910/2024	Aus25 26	Scientific instruments
259/2025	Aus25 309	Wreck
299/2025	Aus26	Harbour works; dredging operations
870/2024	Aus25 26 309 316	<i>Darwin to Shepparton Shoal</i> Pipe laying operations
39/2025	Aus309 316	<i>Fish Reef</i> Light unlit
565/2024	Aus14	<i>Groote Eylandt</i> Harbour works; exclusion zone; light unlit
139/2025	Aus14	Nav aids
40/2025	Aus18 721	<i>Orontes Reef</i> Obstruction
<b>QUEENSLAND</b>		
324/2024	Aus255 826	<i>Abbot Point</i> Lights altered
211/2025	Aus255 268 825 826 4602 4603 4604	Space launch northeastwards
212/2025	Aus268	<i>Bowen</i> Light buoy off station, light buoy unlit
213/2018	Aus236	<i>Bribie Island</i> Shoaling
27/2018	Aus236	<i>Brisbane</i> Harbour works
877/2022	Aus237	<i>Brisbane River</i> Wreck
99/2023	Aus237	Obstruction; light buoy
753/2023	Aus237	Lights unlit
862/2024	Aus237	Light buoys; harbour works
901/2024	Aus237	Scientific instrument
135/2025	Aus237	Light buoys
252/2025	Aus236 237	Light unlit
136/2025	Aus817 818	<i>Bundaberg</i> Fish aggregating device off station
743/2024	Aus262	<i>Cairns</i> Wreck
398/2023	Aus236 815	<i>Caloundra Head</i> Light unlit

## 316(T)/2025 AUSTRALIA - TEMPORARY AND PRELIMINARY NOTICES

<i>Notice</i>	<i>Charts affected</i>	<i>Locality and Subject</i>
<b>23/2025</b>	Aus827	<i>Cape Bowling Green</i> Light buoy off station
<b>247/2021</b>	Aus256	<i>Cape Ferguson</i> Scientific instrument
<b>596/2024</b>	Aus256 827	<i>Cleveland Bay</i> Scientific instruments
<b>98/2025</b>	Aus236	<i>Deception Bay</i> Light buoy
<b>968/2024</b>	Aus4603	<i>Duyfken Point</i> Scientific instrument westwards
<b>72/2018</b>	Aus830	<i>Fitzroy Island</i> Light buoys
<b>738/2021</b>	Aus265	<i>Fitzroy River</i> Scientific instrument
<b>980/2021</b>	Aus819	Scientific instrument
<b>484/2023</b>	Aus265 819	Scientific instrument
<b>741/2021</b>	Aus817	<i>Fraser Island</i> Shoaling
<b>64/2021</b>	Aus245	<i>Gladstone</i> Harbour works
<b>481/2024</b>	Aus245 246	Harbour works
<b>255/2025</b>	Aus814	<i>Gold Coast</i> Light buoy off station eastwards
<b>490/2022</b>	Aus814	<i>Gold Coast Seaway</i> Light buoy destroyed eastwards
<b>357/2023</b>	Aus814	Wreck eastwards
<b>523/2017</b>	Aus821 824 825	<i>Great Barrier Reef</i> Shoaling
<b>780/2024</b>	Aus615 829 4602 4603 4604	Survey operations
<b>26/2025</b>	Aus819 820	<i>Great Keppel Island</i> Light beacon unlit
<b>250/2024</b>	Aus817	<i>Great Sandy Strait</i> Light buoys
<b>360/2023</b>	Aus259	<i>Hinchinbrook Channel</i> Light buoy off station
<b>214/2025</b>	Aus259	Wreck
<b>361/2023</b>	Aus259 828	<i>Hinchinbrook Island</i> Light beacon destroyed
<b>249/2021</b>	Aus260 367 822	<i>Holt Island to Hexham Island</i> Shoaling
<b>548/2019</b>	Aus821 824	<i>Hydrographers Passage</i> Shoaling
<b>215/2025</b>	Aus258	<i>Johnstone River</i> Light buoys off station
<b>488/2019</b>	Aus303	<i>Karumba</i> Wreck northwards

**316(T)/2025**    **AUSTRALIA - TEMPORARY AND PRELIMINARY NOTICES**  
**407/2024**    Aus6 303    Light removed

<i>Notice</i>	<i>Charts affected</i>	<i>Locality and Subject</i>
<b>28/2025</b>	Aus252	<i>Laguna Quays</i> Shoaling
<b>173/2025</b>	Aus252	Lights unlit
<b>256/2025</b>	Aus236	<i>Mooloolaba</i> Shoaling
<b>736/2022</b>	Aus236	<i>Moreton Bay</i> Mooring buoy
<b>891/2022</b>	Aus236 814 815	Obstruction
<b>893/2022</b>	Aus236	Light beacon unreliable
<b>946/2022</b>	Aus236	Light buoy unlit
<b>813/2023</b>	Aus236	Obstruction; light buoy
<b>528/2024</b>	Aus236	Scientific instrument
<b>561/2024</b>	Aus236 814 815	Light buoy off station
<b>905/2024</b>	Aus236	Wreck
<b>973/2024</b>	Aus236	Buoy
<b>257/2025</b>	Aus236 237	Nav aids destroyed or off station; depths
<b>470/2017</b>	Aus816	<i>North Gardner Bank</i> Foul ground
<b>408/2024</b>	Aus236 814	<i>North Stradbroke Island</i> Scientific instruments
<b>258/2025</b>	Aus814	Light buoy off station eastwards
<b>409/2024</b>	Aus819	<i>One Tree Island to Heron Island</i> Scientific instruments
<b>362/2023</b>	Aus827 828	<i>Orpheus Island</i> Light buoy removed
<b>422/2022</b>	Aus814	<i>Palm Beach</i> Light buoy off station
<b>445/2024</b>	Aus830	<i>Port Douglas</i> Light sectors unreliable
<b>32/2025</b>	Aus252 253	<i>Port of Airlie</i> Wreck
<b>67/2023</b>	Aus256	<i>Townsville</i> Shoaling
<b>68/2023</b>	Aus255 256 268 825 826 827 828 829	Obstructions
<b>1026/2022</b>	Aus826	<i>Upstart Bay</i> Obstructions
<b>530/2024</b>	Aus4 301	<i>Weipa</i> Mooring buoy
<b>711/2024</b>	Aus262	<i>Yorkeys Knob</i> Shoaling; light buoy
<b>147/2025</b>	Aus348	<b>SOUTH AUSTRALIA</b> <i>Cape Buffon</i> Light unlit
<b>573/2024</b>	Aus777	<i>Cape Hardy</i> Scientific instruments
<b>1000/2024</b>	Aus777	Geotechnical operations
		<i>Denial Bay</i>



**316(T)/2025 AUSTRALIA - TEMPORARY AND PRELIMINARY NOTICES**  
**337/2024** Aus120 341 Obstruction

<i>Notice</i>	<i>Charts affected</i>	<i>Locality and Subject</i>
<b>230/2025</b>	Aus341 342 4709	<i>Gibson Peninsula</i> Light unlit
<b>81/2021</b>	Aus781	<i>Gulf St Vincent</i> Artificial reef
<b>803/2021</b>	Aus130 780 781	Scientific instruments
<b>757/2024</b>	Aus130 485 781	Scientific instrument
<b>758/2024</b>	Aus130 485 781	Scientific instruments
<b>59/2025</b>	Aus781	Scientific instrument
<b>168/2024</b>	Aus780	<i>Kangaroo Island</i> Wreck
<b>148/2025</b>	Aus346 485	Survey operations; tide gauges, light buoys southwards
<b>149/2025</b>	Aus120 341 342 343 4709	<i>Nuyts Archipelago</i> Satellite re-entry southwards
<b>60/2025</b>	Aus777 778	<i>Point Riley to Shoalwater Point</i> Survey operations
<b>61/2025</b>	Aus485 777 778 4060 4709	Survey operations
<b>291/2021</b>	Aus130	<i>Port Adelaide</i> Shoaling
<b>622/2024</b>	Aus130 485 781	Light beacon destroyed
<b>921/2024</b>	Aus130 485 781	Scientific instruments
<b>1027/2023</b>	Aus136	<i>Port Bonython</i> Scientific instrument
<b>830/2024</b>	Aus136 778	Light buoy unlit
<b>724/2023</b>	Aus134	<i>Port Lincoln</i> Light beacon destroyed
<b>574/2024</b>	Aus136	<i>Spencer Gulf</i> Scientific instruments
<b>724/2024</b>	Aus136 778	Light buoy off station
<b>998/2022</b>	Aus777 778	<i>Two Hummock Point to Point Riley</i> Scientific instruments
<b>587/2022</b>	Aus777	<i>Wallaroo</i> Harbour works
<b>150/2025</b>	Aus778	<i>Yarraville Shoals</i> Geotechnical and geophysical operations westwards
<b>459/2024</b>	Aus780 781	<i>Yorke Peninsula</i> Wreck
<b>741/2024</b>	Aus4601	<b>TASMAN SEA</b> <i>Tasman Basin</i> Light buoy off station
<b>308/2024</b>	Aus173 795	<b>TASMANIA</b> <i>Bruny Island</i> Scientific instrument
<b>384/2024</b>	Aus163	<i>Burnie</i> Scientific instrument northwards
<b>522/2020</b>	Aus173	<i>D'Entrecasteaux Channel</i> Harbour works; light buoys
<b>236/2025</b>	Aus173	Wreck

## 316(T)/2025 AUSTRALIA - TEMPORARY AND PRELIMINARY NOTICES

<i>Notice</i>	<i>Charts affected</i>	<i>Locality and Subject</i>
<b>263/2018</b>	Aus164	<i>Devonport</i> Shoaling
<b>916/2022</b>	Aus164	Virtual AIS
<b>83/2023</b>	Aus164	Harbour works
<b>375/2023</b>	Aus164	Berth
<b>274/2025</b>	Aus179	<i>Flinders Island</i> Light unlit
<b>343/2024</b>	Aus179	<i>Franklin Sound</i> Wreck
<b>767/2024</b>	Aus487 800	<i>Furneaux Group</i> Survey operations
<b>426/2024</b>	Aus173	<i>Huon River</i> Wreck
<b>167/2023</b>	Aus179	<i>King Island</i> Platform, submarine cable, prohibited area
<b>876/2023</b>	Aus177 792	<i>Macquarie Harbour</i> Scientific instruments
<b>85/2024</b>	Aus177	Lit barge
<b>133/2024</b>	Aus177 792	Scientific instrument
<b>134/2024</b>	Aus177 792	Scientific instruments
<b>344/2024</b>	Aus177 792	Scientific instrument
<b>69/2025</b>	Aus177	Scientific instrument
<b>673/2021</b>	Aus766 797	<i>Maria Island</i> Scientific instruments
<b>70/2025</b>	Aus766 797	Light buoy off station northeastwards
<b>198/2025</b>	Aus766 797	Scientific instrument
<b>111/2025</b>	Aus766 797	<i>Mercury Passage</i> Buoy
<b>71/2025</b>	Aus164	<i>Moorland Point to Claytons Bay</i> Scientific instruments northwards
<b>677/2021</b>	Aus171	<i>North West Bay</i> Mooring area
<b>627/2016</b>	Aus171 796	<i>Pipe Clay Head to Pitt Water</i> Scientific instruments
<b>722/2021</b>	Aus167	<i>Port Dalrymple</i> Harbour works
<b>839/2023</b>	Aus798	<i>Ringarooma Bay</i> Scientific instrument
<b>639/2023</b>	Aus171 173	<i>River Derwent</i> Kelp longlines; light buoys
<b>687/2024</b>	Aus171 173	Pipe laying operations
<b>113/2025</b>	Aus171 796	Light beacon destroyed
<b>315/2025</b>	Aus171	Wreck
<b>158/2024</b>	Aus310	<b>TIMOR SEA</b> <i>Evans Shoal</i> Subsea operations eastwards
<b>41/2025</b>	Aus310	Drill rig eastwards
		<i>Sahul Banks</i>

**316(T)/2025 AUSTRALIA - TEMPORARY AND PRELIMINARY NOTICES**  
**369/2024** Aus312 FPSO unlit

<i>Notice</i>	<i>Charts affected</i>	<i>Locality and Subject</i>
<b>300/2025</b>	Aus314 319	<i>Vulcan Shoal</i> Drill rig northeastwards
<b>337/2021</b> <b>27/2022</b>	Aus841 Aus841	<b>TORRES STRAIT</b> <i>Boigu Island</i> Shoaling Shoaling
<b>866/2024</b>	Aus700 842	<i>Cook Reef</i> Scientific instruments southwards
<b>1049/2020</b>	Aus842	<i>Deliverance Island</i> Shoaling
<b>1025/2021</b>	Aus839	<i>Great North East Channel</i> Scientific instrument
<b>604/2024</b>	Aus700 839 842	<i>Richardson Reef</i> Scientific instruments
<b>17/2024</b>	Aus377 840	<i>Yorke Islands</i> Scientific instrument
<b>630/2022</b>	Aus140 348 349	<b>VICTORIA</b> <i>Cape Duquesne</i> Scientific instruments
<b>231/2025</b>	Aus349 487	<i>Cape Otway</i> Artificial reef southwards
<b>659/2024</b>	Aus357 487 802	<i>Corner Inlet</i> Scientific instruments eastwards
<b>268/2025</b>	Aus181	<i>Kate Kearney Channel to McLoughlins Entrance</i> Shoaling
<b>747/2022</b> <b>112/2023</b> <b>376/2024</b> <b>1003/2024</b> <b>62/2025</b> <b>63/2025</b> <b>109/2025</b> <b>152/2025</b> <b>191/2025</b> <b>193/2025</b> <b>232/2025</b>	Aus357 487 Aus357 487 Aus357 487 4601 Aus357 487 Aus357 487 Aus357 487 802 Aus357 487 4060 4601 Aus357 487 4060 4601 Aus357 487 802 Aus357 487 Aus357 487	<i>Ninety Mile Beach</i> Traffic separation scheme southwestwards Virtual AIS southeastwards Platform unlit eastwards Drill rig Geotechnical operations Survey operations Survey operations Platform unlit eastwards Survey operations southwards Scientific instruments southwards Survey operations southwards
<b>1004/2024</b> <b>154/2025</b> <b>194/2025</b> <b>270/2025</b>	Aus349 Aus349 Aus349 Aus349	<i>Port Campbell</i> Subsea operations southwards Scientific instrument southwards Subsea operations southwards Scientific instrument southwards
<b>64/2025</b>	Aus349 487	<i>Port Campbell to Cape Paterson</i> Survey operations southwards
<b>271/2025</b>	Aus349	<i>Port Fairy</i> Scientific instrument southwards
<b>310/2025</b>	Aus143 155 157	<i>Port Philip</i> Sampling works

## 316(T)/2025 AUSTRALIA - TEMPORARY AND PRELIMINARY NOTICES

<i>Notice</i>	<i>Charts affected</i>	<i>Locality and Subject</i>
		<i>Port Phillip</i>
350/2021	Aus153 157	Scientific instruments
409/2021	Aus157	Scientific instrument
413/2021	Aus157	Light buoys; AIS
618/2021	Aus155	Obstructions
1033/2021	Aus155	Buoy
294/2022	Aus143 157	Exclusion zone
589/2023	Aus143	Light beacon destroyed
834/2023	Aus143 155 157	Scientific instruments
948/2023	Aus143	Light beacon removed
1033/2023	Aus155	Light buoy off station westwards
80/2024	Aus155	Light buoy off station
197/2024	Aus143	Beacon destroyed
340/2024	Aus143	Harbour works
504/2024	Aus157	Light buoy off station
763/2024	Aus143 155	Light beacon unlit
933/2024	Aus143 144	Shoaling southwards
934/2024	Aus155	Exclusion zone
1005/2024	Aus143	Moorings
1010/2024	Aus155	Beacon destroyed
196/2025	Aus143	Wreck
311/2025	Aus155	Light beacon unlit
312/2025	Aus157	Light unlit
		<i>Port Phillip Bay</i>
465/2023	Aus143 155	Wreck
		<i>Portland</i>
235/2025	Aus140	Shoaling
313/2025	Aus140	Light unlit
		<i>Portland Bay to Childers Cove</i>
67/2025	Aus140 349	Scientific instruments southwards
		<i>Western Port</i>
664/2021	Aus151	Shoaling
665/2021	Aus151	Light beacons unlit
859/2021	Aus151	Exclusion zone
804/2022	Aus151	Jetty closed
425/2024	Aus151	Scientific instruments
625/2024	Aus151	Scientific instrument
273/2025	Aus151	Beacon destroyed
314/2025	Aus151	Light beacon unlit
		<b>WESTERN AUSTRALIA</b>
		<i>Bandy Creek Boat Harbour</i>
301/2025	Aus119	Dredging operations
		<i>Barracouta Shoal</i>
218/2025	Aus314 319 4722	Well plug and abandonment works eastwards
		<i>Barrow Island</i>
291/2019	Aus328	Well abandonment works northwestwards
103/2025	Aus328	Subsea operations westwards
		<i>Bateman Bay to Bills Bay</i>
223/2024	Aus745 746	Scientific instruments
		<i>Bathurst Island</i>
415/2024	Aus309 311	Survey operations westwards
		<i>Bonaparte Archipelago</i>
535/2023	Aus730	Obstruction

## 316(T)/2025 AUSTRALIA - TEMPORARY AND PRELIMINARY NOTICES

<i>Notice</i>	<i>Charts affected</i>	<i>Locality and Subject</i>
913/2024	Aus50	<i>Broome</i> Shoaling
820/2023	Aus319 320 4603 4722	<i>Browse Island</i> Light altered northwestwards
623/2022 219/2025	Aus115 Aus115	<i>Bunbury</i> Harbour works Harbour works
982/2024	Aus754 755	<i>Cape Leschenault to Cape Bouvard</i> Fish aggregating devices westwards
297/2024	Aus335	<i>Cape Naturaliste</i> Scientific instrument northwestwards
141/2025	Aus763	<i>Cape Pasley</i> Survey operations southwards
613/2024	Aus327 742	<i>Cape Preston</i> Light buoy northwestwards
224/2024	Aus328 329 745	<i>Cape Range</i> Scientific instruments
767/2023 1062/2023 304/2025	Aus73 Aus73 Aus73	<i>Carnarvon</i> Obstructions Light beacon unlit Shoaling
70/2024	Aus117	<i>Cockburn Sound</i> Light beacon destroyed
822/2023 179/2025	Aus57 Aus57	<i>Dampier</i> Scientific instrument Obstruction
25/2024 493/2024 876/2024 262/2025 305/2025	Aus327 742 Aus327 742 Aus57 327 742 Aus57 327 742 Aus327 742	<i>Dampier Archipelago</i> Light buoy northwards Mooring buoy unlit northwards Drill rig Drill rig Mooring buoy northwestwards
293/2023	Aus57 327	<i>Dampier Archipelago</i> Scientific instrument northwards
916/2024	Aus65 327 328 742	<i>Double Island</i> Platform unlit
1078/2015	Aus318 319 727 728	<i>East Holothuria Reef</i> Shoaling
263/2025	Aus119 762 763 4709	<i>Esperance Bay to Eastern Group</i> Survey operations; scientific instruments
222/2025	Aus319 4722 4723	<i>Eugene McDermott Shoal to Exmouth Plateau</i> Cable laying operations
306/2025	Aus319 322	<i>Eugene McDermott Shoal to Scott Reef</i> Scientific instruments
495/2024	Aus744 745	<i>Exmouth</i> Scientific instrument

**316(T)/2025 AUSTRALIA - TEMPORARY AND PRELIMINARY NOTICES**  
**181/2025** Aus744 745 Scientific instruments

<i>Notice</i>	<i>Charts affected</i>	<i>Locality and Subject</i>
<b>27/2024</b>	Aus327 328 742 4722 4723	<i>Exmouth Plateau to Dampier</i> Pipe laying operations
<b>1065/2023</b>	Aus112 117	<i>Fremantle</i> Scientific instrument
<b>259/2024</b>	Aus112 117	Scientific instrument
<b>988/2024</b>	Aus112	Scientific instrument
<b>223/2025</b>	Aus755 4708 4709 4710	<i>Fremantle to Esperance</i> Survey operations
<b>367/2023</b>	Aus332	<i>Gantheaume Bay</i> Scientific instrument northwestwards
<b>1032/2022</b>	Aus755	<i>Geographe Bay</i> Scientific instruments
<b>418/2024</b>	Aus81	<i>Geraldton</i> Obstruction; light buoy
<b>877/2024</b>	Aus81	Harbour works
<b>224/2025</b>	Aus81	Bed levelling; survey operations
<b>878/2024</b>	Aus327	<i>Glomar Shoal</i> Drill rig northwestwards
<b>225/2025</b>	Aus327	Mooring buoys northwestwards
<b>186/2025</b>	Aus319 320	<i>Heywood Shoal</i> Pipe laying operations; survey operations
<b>105/2025</b>	Aus754	<i>Hilarys Boat Harbour</i> Scientific instrument westwards
<b>264/2025</b>	Aus754 4060 4070 4708 4709	Scientific instrument westwards
<b>990/2024</b>	Aus332	<i>Houtman Abrolhos</i> Fish aggregating device
<b>992/2024</b>	Aus753	<i>Jurien Bay</i> Fish aggregating device westwards
<b>625/2023</b>	Aus332	<i>Kalbarri</i> Scientific instrument
<b>497/2024</b>	Aus118	<i>King George Sound</i> Wave energy converter
<b>265/2025</b>	Aus118	Artificial reef
<b>627/2023</b>	Aus324	<i>Lagrange Bay</i> Scientific instruments
<b>31/2024</b>	Aus754	<i>Laurance Reef to Quinns Rocks</i> Scientific instruments
<b>900/2023</b>	Aus65 742	<i>Lowendal Islands</i> Light altered
<b>995/2024</b>	Aus328 329	<i>Muiron Islands</i> Subsea operations northwestwards
<b>1036/2022</b>	Aus754	<i>Mullaloo</i> Scientific instruments
<b>996/2024</b>	Aus335	<i>Naturaliste Reefs</i> Fish aggregating devices westwards

## 316(T)/2025 AUSTRALIA - TEMPORARY AND PRELIMINARY NOTICES

<i>Notice</i>	<i>Charts affected</i>	<i>Locality and Subject</i>
<b>828/2024</b> <b>918/2024</b>	Aus328 329 Aus328 329 744 745 4060 4070 4071 4708 4723	<i>North West Cape</i> Scientific instrument northwestwards Light unlit; light established
<b>33/2024</b>	Aus745	<i>Norwegian Bay</i> Beacon obscured
<b>187/2025</b>	Aus64	<i>Onslow</i> Light buoy off station
<b>266/2025</b>	Aus118	<i>Oyster Harbour</i> Wreck
<b>144/2025</b>	Aus332 752	<i>Pelsaert Group</i> Fish aggregating devices off station westwards
<b>500/2024</b>	Aus331	<i>Peron Peninsula</i> Scientific instruments
<b>263/2024</b> <b>228/2025</b>	Aus53 Aus326	<i>Port Hedland</i> Light beacons altered Obstruction
<b>1285/2019</b> <b>999/2024</b>	Aus55 326 Aus55 326	<i>Port Walcott</i> Tide gauge Shoaling
<b>620/2024</b>	Aus118	<i>Princess Royal Harbour</i> Marine farm; light buoys
<b>212/2020</b> <b>774/2023</b> <b>167/2024</b> <b>55/2025</b> <b>229/2025</b>	Aus754 Aus112 Aus112 754 Aus112 Aus754	<i>Rottnest Island</i> Scientific instruments northwestwards Rock Scientific instrument northwards Entry prohibited Scientific instruments northwestwards
<b>1039/2022</b>	Aus754	<i>South West Break to Staggie Reef</i> Scientific instruments
<b>265/2024</b>	Aus64 328 743	<i>Thevenard Island</i> Obstruction
<b>880/2024</b>	Aus328 329 744	<i>Thevenard Island to Muiron Islands</i> Subsea operations northwestwards
<b>630/2023</b>	Aus118	<i>Torbay to King George Sound</i> Scientific instruments
<b>621/2024</b>	Aus336	<i>Wilson Head</i> Scientific instruments
<b>685/2024</b>	Aus40 732 733	<i>Yampi Sound</i> Light buoy unlit
<b>183/2022</b>	Aus920	<b>INDIAN OCEAN</b> <i>Christmas Island</i> Mooring buoy off station
<b>904/2023</b>	Aus607	<i>Cocos Islands</i> Light buoy
<b>867/2023</b>	Aus4708 4723	<i>Roo Rise</i> Light buoy off station

## 316(T)/2025 AUSTRALIA - TEMPORARY AND PRELIMINARY NOTICES

<i>Notice</i>	<i>Charts affected</i>	<i>Locality and Subject</i>
<b>785/2022</b>	Aus4604	<b>PACIFIC OCEAN</b> Scientific instruments
<b>792/2022</b>	Aus4604 PNG507	<b>PAPUA NEW GUINEA</b> <i>Ava Point</i> Light unlit
<b>826/2020</b>	PNG506 507 623	<i>Batumata Point</i> Shoaling
<b>789/2018</b>	Aus4622	<i>Bismarck Sea</i> Fish aggregating devices
<b>771/2020</b>	PNG379 647	<i>Boera Head</i> Light unlit
<b>278/2023</b>	PNG516 637	<i>Boli Point</i> Light unlit
<b>279/2023</b>	PNG516 637	<i>Bomatu Point</i> Light unlit
<b>327/2022</b>	PNG509 512	<i>Bonvouloir Islands</i> Light unlit
<b>974/2023</b>	Aus399 4622 PNG397 684	<i>Buka Passage</i> Light beacon unlit
<b>963/2020</b> <b>481/2021</b> <b>288/2024</b>	PNG647 648 PNG647 PNG647 648	<i>Caution Bay</i> Light beacon damaged Light beacon unlit Light beacon unlit
<b>668/2020</b>	Aus841	<i>Dauan Island</i> Light altered
<b>829/2022</b>	PNG509	<i>Dekatuwe (Bright) Island</i> Light beacon unlit
<b>282/2023</b>	PNG509 513	<i>Galogalohi (Gallows) Reef</i> Light unlit
<b>346/2019</b> <b>794/2022</b>	PNG643 Aus4622 PNG386 521 522 523	<i>Huon Gulf</i> Light buoy off station Fish aggregating devices
<b>1331/2019</b>	Aus625 PNG508	<i>Isulailai Point</i> Light beacon unlit
<b>830/2022</b>	PNG508 509 628	<i>Kanaweya (Shortland) Reefs to Nuakata Passage</i> Light beacons unlit
<b>283/2023</b>	PNG515 516 637	<i>Kitava Island</i> Light unlit
<b>286/2019</b>	PNG646	<i>Madang Harbour</i> Shoaling
<b>118/2021</b>	Aus399 4604 4622 PNG397 684	<i>Madehas Island</i> Light unlit
<b>1110/2019</b>	PNG628	<i>Oreore Channel</i> Light buoy off station
		<i>Queen Carola Harbour</i>



**316(T)/2025**    **AUSTRALIA - TEMPORARY AND PRELIMINARY NOTICES**  
**289/2024**    PNG684    Light beacon unlit

<i>Notice</i>	<i>Charts affected</i>	<i>Locality and Subject</i>
<b>975/2023</b> <b>746/2024</b>	PNG680 PNG545 554 680	<i>Rabaul</i> Light unlit Coastline
<b>290/2024</b>	PNG379 647	<i>Redscar Head</i> Light unlit
<b>985/2021</b>	Aus840 841	<i>Saibai Island</i> Shoaling
<b>285/2023</b>	PNG514	<i>Tamiaris Reef</i> Light unlit
<b>1067/2021</b>	Aus4604 4622 PNG545 554 680	<i>Tavui Point</i> Light unlit
<b>367/2024</b>	Aus4622 PNG389 651	<i>Unei Island</i> Light unlit
<b>831/2022</b>	PNG543 666	<i>Wadei Island</i> Light beacon unlit
<b>SOLOMON ISLANDS</b>		
<b>938/2024</b>	SLB102	<i>Blackett Strait</i> Shoaling
<b>768/2024</b>	SLB102 302	<i>Diamond Narrows to Munda Bar</i> Shoaling
<b>726/2024</b>	SLB201 304	<i>Florida Islands</i> Light beacon unlit
<b>91/2018</b>	SLB102 301 302	<i>Ghizo Island</i> Shoaling
<b>939/2024</b> <b>940/2024</b>	SLB101 SLB101	<i>Honiara</i> Light buoys off station Light buoy unlit
<b>506/2024</b>	SLB201 304	<i>Lengo Channel</i> Light beacon unlit
<b>678/2017</b>	SLB101 201	<i>Lungga Point</i> Light beacon unlit
<b>387/2024</b>	SLB101	<i>Maru Sound</i> Light buoys off station
<b>276/2025</b>	Aus4060 4604 SLB302 1001 1002	<i>New Georgia Group</i> Light unlit
<b>515/2023</b>	SLB102 301 302	<i>Nusatupe Island</i> Topmarks destroyed
<b>406/2020</b>	SLB102	<i>Port Noro to Kuri Point</i> Shoaling
<b>SOUTHERN OCEAN</b>		
<b>80/2022</b>	Aus600	<i>Antarctica</i> Shoaling
<b>228/2024</b>	Aus4074	<i>Macquarie Island</i> Scientific instrument southwestwards

**316(T)/2025 AUSTRALIA - TEMPORARY AND PRELIMINARY NOTICES**

<i>Notice</i>	<i>Charts affected</i>	<i>Locality and Subject</i>
<b>987/2018</b>	Aus901	<b>TIMOR-LESTE</b> <i>Dili</i> Light unlit

II

**HYDROGRAPHIC REPORTS**

NIL

To accompany Australian Notice to Mariners 286/2025

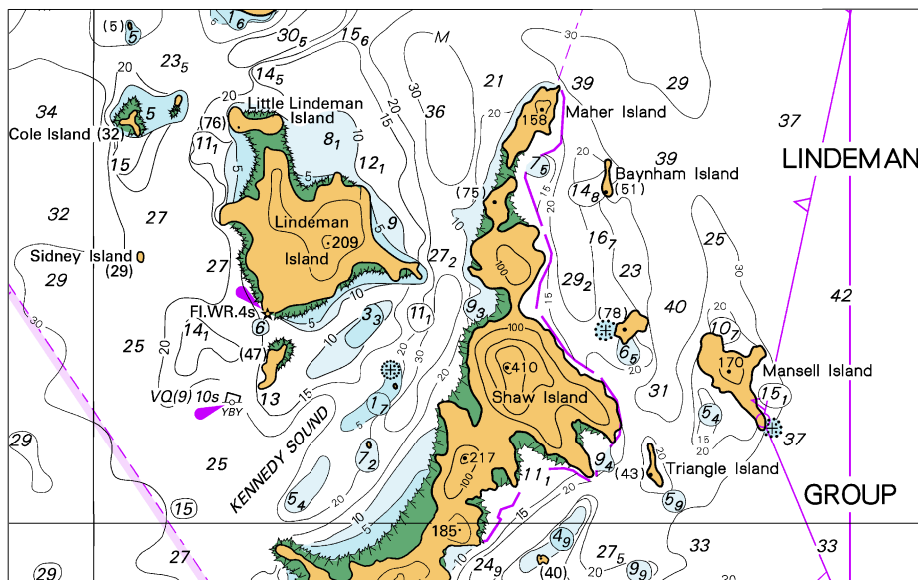

Block for chart Aus 824

© Commonwealth of Australia 2025

(121.4 x 75.8mm)

To accompany Australian Notice to Mariners 288/2025

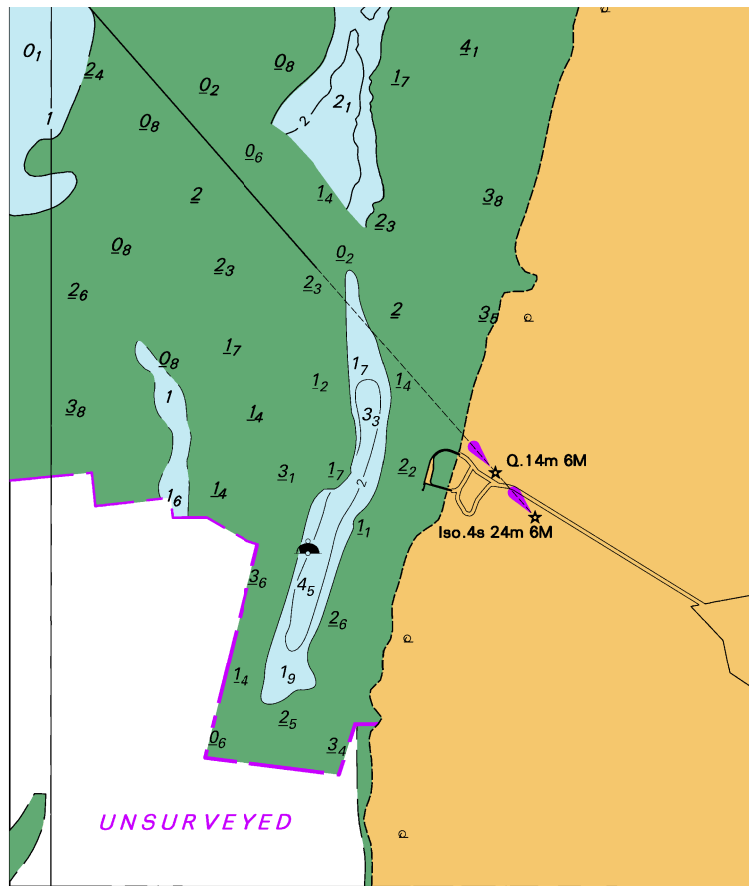

Block for chart Aus 45 © Commonwealth of Australia 2025 (98.9 x 116.3mm)

To accompany Australian Notice to Mariners 288/2025

Zone of Confidence (ZOC) Diagram

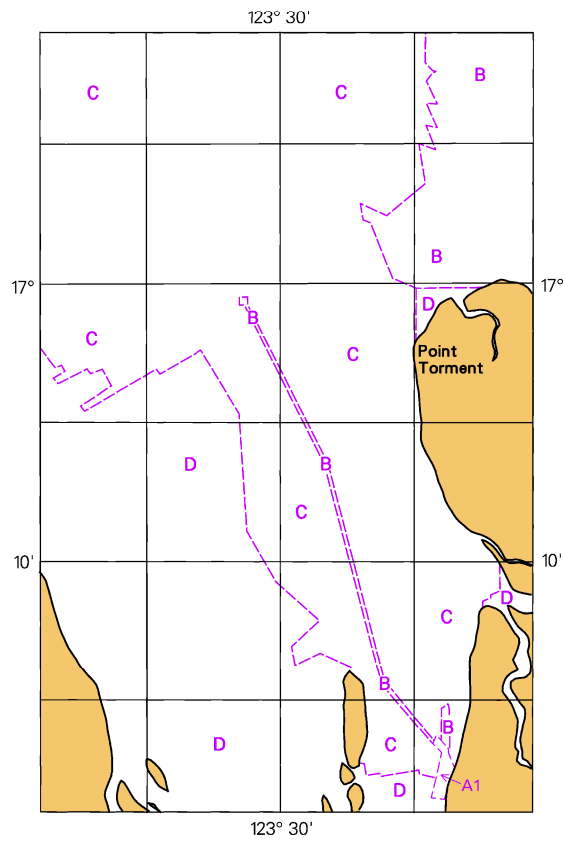

Block for chart Aus 45

(65.2 x 103.2mm)

© Commonwealth of Australia 2025

To accompany Australian Notice to Mariners 289/2025

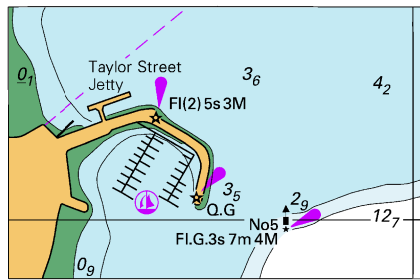

Block for chart Aus 119 (55.7 x 35.9mm)

© Commonwealth of Australia 2025

To accompany Australian Notice to Mariners 292/2025

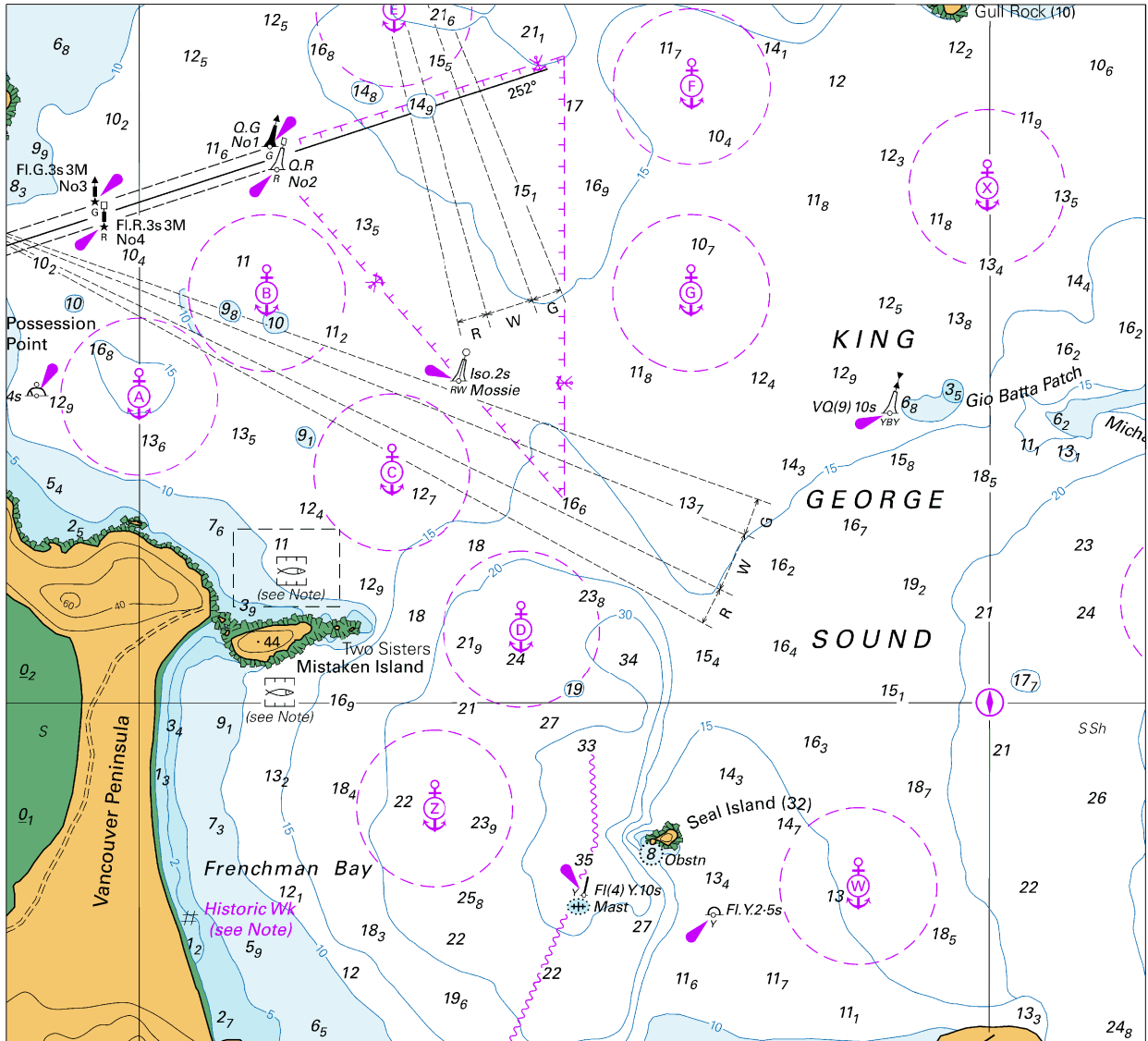

Block for chart Aus 118

© Commonwealth of Australia 2025

(163.1 x 148.5mm)