



# AUSTRALIAN NOTICES TO MARINERS

## Notices 114 - 161

Published fortnightly by the Australian Hydrographic Office



Australian Notices to Mariners are the authority for correcting charts and publications published by the Australian Hydrographic Office covering Australia, Papua New Guinea, Solomon Islands, Australian Antarctic Territory and Timor-Leste.

Commodore R.L. PHILLIPS RAN  
*Hydrographer of Australia*

---

### SECTIONS.

- I. **Australian Notices to Mariners, including blocks and notes.**
- II. **Hydrographic Reports.**

### SUPPLEMENTS.

- I. **Tracings**
  - II. **Cumulative List of Australian Notices to Mariners.**
  - III. **Cumulative List of Temporary and Preliminary Australian Notices to Mariners.**
  - IV. **Temporary and Preliminary Notices in force.**
- 
- 

© Commonwealth of Australia 2025

This work is copyright. Apart from any use permitted under the Copyright Act 1968, no part may be reproduced by any process, adapted, communicated or commercially exploited without prior written permission from The Commonwealth represented by the Australian Hydrographic Office.

## IMPORTANT NOTICE

This edition of Notices to Mariners includes all significant information affecting AHO products which the AHO has become aware of since the last edition. All reasonable efforts have been made to ensure the accuracy and completeness of the information, including third party information, on which these updates are based. The AHO regards third parties from which it receives information as reliable, however the AHO cannot verify all such information and errors may therefore exist. The AHO does not accept liability for errors in third party information.

---

## GENERAL INSTRUCTIONS

The substance of these notices should be inserted on the charts affected.

Bearings are referred to the true compass and are reckoned clockwise from North; those relating to lights are given as seen by an observer from seaward.

Positions quoted in notices relate to WGS84 which is the horizontal datum for all charts produced by the Australian Hydrographic Office.

The range quoted for a light is its nominal range.

Depths are with reference to the chart datum of each chart. Heights are above mean high water springs or mean higher high water, as appropriate.

The capital letter (P) or (T) after the number of any notice denotes a preliminary or temporary notice respectively, which are contained separately at the end of the permanent notices.

---

## REPORTING OF DANGERS

Mariners are particularly requested to notify the AUSTRALIAN HYDROGRAPHIC OFFICE, Locked Bag 8801 Wollongong, NSW 2500 (e-mail [datacentre@hydro.gov.au](mailto:datacentre@hydro.gov.au) or, alternatively by filling in and submitting the [Hydrographic Notes](#) forms located on the web site – [www.hydro.gov.au](http://www.hydro.gov.au)), immediately on the discovery of new dangers or suspected dangers to navigation. For changes or defects in aids to navigation notify AusSAR (Fax 02-6230 6868 or email [rccaus@amsa.gov.au](mailto:rccaus@amsa.gov.au)).

---

## AUTHORISED USE

Copies of Australian notices are available free of charge from the Australian Hydrographic Office (AHO) website ([www.hydro.gov.au](http://www.hydro.gov.au)) and through the eNotices (email) service ([www.hydro.gov.au/enotices/enotices.htm](http://www.hydro.gov.au/enotices/enotices.htm)).

Individual Notices may be copied for the purpose of inserting Notice substance on official charts and publications. Paper copies may be printed by chart agents and distributed to customers on a cost recovery basis. Participating chart agents are listed on the AHO website as providing a 'Paper Notices to Mariners' service ([www.hydro.gov.au/prodserv/agents-list.htm](http://www.hydro.gov.au/prodserv/agents-list.htm)). Copies of the notices may not be sold for profit without prior written agreement.

## NUMERICAL INDEX OF NOTICES TO MARINERS

### Edition No 3

Notices	Aus Chart, INT Chart, ENC Cell, AHP, BA Pubs
114	Products - New Charts, New Editions, Withdrawn Charts
115	Aus 53
116	Aus 195
117	Aus 811
118	Aus 828, 829
119	Aus 260, 367, 822
120	Aus 827
121	Aus 825
122	Aus 830
123	Aus 834
124	Aus 819
125	Aus 832, 833
126	Aus 821, 824
127	Aus 831
128	Aus 835, 836, 837, 839
129	Aus 15
130	Aus 321, 4722, INT 722
131	Aus 40
132	Aus 754
133	Aus 181, 802
134(T)	Aus 200
135(T)	Aus 237
136(T)	Aus 817, 818
137(T)	Aus 245
138(T)	Aus 815
139(T)	Aus 14
140(T)	Aus 65, 742
141(T)	Aus 763
142(T)	Aus 57, 327
143(T)	Aus 328, 329, 744
144(T)	Aus 332, 752
145(T)	Aus 116
146(T)	Aus 328, 743, 744
147(T)	Aus 348
148(T)	Aus 346, 485
149(T)	Aus 120, 341, 342, 343, 4709, INT 709
150(T)	Aus 778
151(T)	Aus 181, 357, 487, 802
152(T)	Aus 357, 487, 4060, 4601, INT 60, 601
153(T)	Aus 349
154(T)	Aus 349
155(T)	Aus 143
156(T)	Aus 155
157(T)	Aus 155
158(T)	Aus 357, 487
159(T)	Aus 357, 487
160(T)	Aus 357, 487, 802
161(T)	Aus 487, 790

## NUMERICAL INDEX OF CHARTS AFFECTED

### Edition No 3

Aus Chart	Notices
Aus 14	139(T)
Aus 15	129
Aus 40	131
Aus 53	115
Aus 57	142(T)
Aus 65	140(T)
Aus 116	145(T)
Aus 120	149(T)
Aus 143	155(T)
Aus 155	156(T), 157(T)
Aus 181	133, 151(T)
Aus 195	116
Aus 200	134(T)
Aus 237	135(T)
Aus 245	137(T)
Aus 260	119
Aus 321	130
Aus 327	142(T)
Aus 328	143(T), 146(T)
Aus 329	143(T)
Aus 332	144(T)
Aus 341	149(T)
Aus 342	149(T)
Aus 343	149(T)
Aus 346	148(T)
Aus 348	147(T)
Aus 349	153(T), 154(T)
Aus 357	151(T), 152(T), 158(T), 159(T), 160(T)
Aus 367	119
Aus 485	148(T)
Aus 487	151(T), 152(T), 158(T), 159(T), 160(T), 161(T)
Aus 742	140(T)
Aus 743	146(T)
Aus 744	143(T), 146(T)
Aus 752	144(T)
Aus 754	132
Aus 763	141(T)
Aus 778	150(T)
Aus 790	161(T)
Aus 802	133, 151(T), 160(T)
Aus 811	117
Aus 815	138(T)
Aus 817	136(T)
Aus 818	136(T)
Aus 819	124
Aus 821	126
Aus 822	119
Aus 824	126
Aus 825	121
Aus 827	120
Aus 828	118
Aus 829	118
Aus 830	122
Aus 831	127

Aus Chart	Notices
Aus 832	125
Aus 833	125
Aus 834	123
Aus 835	128
Aus 836	128
Aus 837	128
Aus 839	128
Aus 4060	152(T)
Aus 4601	152(T)
Aus 4709	149(T)
Aus 4722	130

INT Chart	Notices
INT 60	152(T)
INT 601	152(T)
INT 709	149(T)
INT 722	130

**114 AUSTRALIA - Products - New Charts, New Editions, Withdrawn Charts**

Australian Hydrographic Office , UKHO

**New Charts**

Chart	Title and Geographical limits	Scale	Publication Date	Remarks
NIL				

**New Electronic Navigation Chart (Aus ENC)**

Cell Name	Title	Publication Date	Remarks
NIL			

**New Editions and Withdrawn Charts**

Chart	Title	Scale	Publication Date	Remarks
NIL				

**Admiralty publication**

NP No	Title	Date	Remarks
NP284(4)	ADMIRALTY List of Radio Signals. Meteorological Observation Stations Volume 4, 6th Edition (2025).	23/1/2025	The 5th Edition (2024) is cancelled.

**Chart permanently withdrawn**

Charts listed above as withdrawn no longer meet chart carriage requirements and should be marked as "superseded" and replaced with the new chart/ new edition listed prior to passage through the area covered by the new chart.

When placing orders with a chart agent between notice of forthcoming edition and its publication, mariners should advise whether their order pertains to the current edition or the new edition.

For further details refer to the AHO website at [www.hydro.gov.au](http://www.hydro.gov.au) for new edition and new chart stock arrival information.

**115 AUSTRALIA - Products - New Charts and New Editions to be published shortly**

Australian Hydrographic Office

**New Charts to be published shortly**

Chart	Title	Scale	Remarks
NIL			

**New Editions to be published shortly**

Chart	Title	Scale	Remarks
Aus 53	Australia - North West Coast - Western Australia - Approaches to Port Hedland	1:50 000	New edition with general updating throughout; including new bathymetric data.

**116 AUSTRALIA - NEW SOUTH WALES - Port Kembla - Fairway; chart note**

Port Authority of New South Wales

Note: position of existing chart notes may vary on certain charts.

**Aus 195 [948/2024]**

Insert	<a href="#">accompanying chart note, ABORT FAIRWAY</a>	34° 20'.61 S	150° 53'.56 E
	<a href="#">accompanying block</a>	34° 27'.85 S	150° 55'.96 E

**117 AUSTRALIA - NEW SOUTH WALES - Trial Bay - Light**

UKHO

**Aus 811 [78/2025]**

Amend	light to <i>Fl.R.3s</i>	30° 52'.4 S	153° 01'.7 E
-------	-------------------------	-------------	--------------

**118 AUSTRALIA - QUEENSLAND - Arc Reef to Peter Arnold Reef - Entry prohibited areas**

Great Barrier Reef Marine Park Authority

**Aus 828 [210/2024]**

Insert	entry prohibited area, between	18° 00'.73 S	146° 47'.54 E
		17° 58'.71 S	146° 47'.54 E
		17° 58'.71 S	146° 44'.83 E
		18° 00'.73 S	146° 44'.83 E
		18° 00'.73 S	146° 47'.54 E
	entry prohibited area, between	18° 29'.28 S	147° 24'.72 E
		18° 28'.08 S	147° 24'.72 E
		18° 28'.08 S	147° 23'.28 E
		18° 29'.28 S	147° 23'.28 E
		18° 29'.28 S	147° 24'.72 E
	entry prohibited area, between	18° 30'.48 S	147° 27'.36 E
		18° 29'.04 S	147° 27'.36 E
		18° 29'.04 S	147° 26'.16 E
		18° 30'.48 S	147° 26'.16 E
		18° 30'.48 S	147° 27'.36 E

**Aus 829 [546/2024]**

Insert	entry prohibited area, between	18° 00'.73 S	146° 47'.54 E
		17° 58'.71 S	146° 47'.54 E
		17° 58'.71 S	146° 44'.83 E
		18° 00'.73 S	146° 44'.83 E
		18° 00'.73 S	146° 47'.54 E

**119 AUSTRALIA - QUEENSLAND - Broad Sound Channel - Depths**

Department of Defence

**Aus 260 [843/2024]**

Insert	<a href="#">accompanying block A</a>	22° 03'.3 S	150° 06'.8 E
	<a href="#">accompanying block B</a>	22° 03'.4 S	150° 16'.7 E
	<a href="#">accompanying ZOC diagram</a>	22° 25'.0 S	150° 04'.0 E
Replace	depth, 16 <sub>1</sub> m, with depth, 15 <sub>9</sub> m	22° 11'.6 S	150° 23'.9 E

**Aus 367 [843/2024]**

Insert	<a href="#">accompanying block</a>	21° 58'.60 S	150° 07'.00 E
Replace	depth, 16 <sub>1</sub> m, with depth, 15 <sub>9</sub> m	22° 11'.6 S	150° 23'.9 E

**Aus 822 [843/2024]**

Insert	<a href="#">accompanying block A</a>	21° 59'.3 S	150° 02'.1 E
	<a href="#">accompanying block B</a>	22° 00'.3 S	150° 16'.1 E
	<a href="#">accompanying ZOC diagram</a>	22° 18'.0 S	150° 02'.5 E
Replace	depth, 16 <sub>1</sub> m, with depth, 15 <sub>9</sub> m	22° 11'.6 S	150° 23'.9 E

**120 AUSTRALIA - QUEENSLAND - Cape Ferguson - Entry prohibited area**

Great Barrier Reef Marine Park Authority

**Aus 827 [82/2025]**

Insert	entry prohibited area, between	19° 16'.92 S	147° 02'.71 E
		19° 16'.92 S	147° 04'.15 E
		19° 15'.31 S	147° 04'.15 E
		19° 15'.31 S	147° 03'.61 E

**121 AUSTRALIA - QUEENSLAND - Eshelby Island - Entry prohibited area**  
Great Barrier Reef Marine Park Authority

**Aus 825 [550/2024]**

Insert	entry prohibited area, between	20° 00'.48 S	148° 38'.40 E
		20° 00'.48 S	148° 36'.96 E
		20° 01'.92 S	148° 36'.96 E
		20° 01'.92 S	148° 38'.40 E
		20° 00'.48 S	148° 38'.40 E

**122 AUSTRALIA - QUEENSLAND - Euston Reef - North West Reef - Entry prohibited areas**  
Great Barrier Reef Marine Park Authority

**Aus 830 [732/2024]**

Insert	entry prohibited area, between	16° 54'.00 S	146° 24'.00 E
		16° 52'.80 S	146° 25'.20 E
		16° 51'.60 S	146° 25'.20 E
		16° 51'.60 S	146° 22'.80 E
		16° 54'.00 S	146° 22'.80 E
		16° 54'.00 S	146° 24'.00 E
	entry prohibited area, between	16° 41'.52 S	146° 15'.36 E
		16° 40'.80 S	146° 15'.36 E
		16° 40'.80 S	146° 14'.64 E
		16° 41'.52 S	146° 14'.64 E
		16° 41'.52 S	146° 15'.36 E

**123 AUSTRALIA - QUEENSLAND - Ogilvie Reef - Entry prohibited area northeastwards**  
Great Barrier Reef Marine Park Authority

**Aus 834 [92/2024]**

Insert	entry prohibited area, between	13° 25'.68 S	143° 59'.54 E
		13° 25'.44 S	144° 00'.02 E
		13° 24'.48 S	144° 00'.02 E
		13° 22'.08 S	143° 58'.82 E
		13° 23'.04 S	143° 56'.90 E
		13° 23'.52 S	143° 56'.90 E
		13° 25'.01 S	143° 57'.76 E
		13° 24'.95 S	143° 58'.76 E
		13° 25'.68 S	143° 59'.17 E
		13° 25'.68 S	143° 59'.54 E

**124 AUSTRALIA - QUEENSLAND - One Tree Island to Peak Island - Entry prohibited areas**  
Great Barrier Reef Marine Park Authority

**Aus 819 [805/2024]**

Insert	entry prohibited area, between	23° 20'.16 S	150° 57'.08 E
		23° 20'.16 S	150° 55'.44 E
		23° 21'.51 S	150° 55'.44 E
		23° 21'.51 S	150° 57'.08 E
		23° 20'.16 S	150° 57'.08 E
	entry prohibited area, between	23° 20'.04 S	151° 59'.94 E
		23° 18'.24 S	151° 58'.80 E
		23° 20'.16 S	151° 55'.62 E
		23° 21'.78 S	151° 56'.76 E
		23° 20'.04 S	151° 59'.94 E
	entry prohibited area, between	23° 31'.47 S	152° 06'.53 E
		23° 28'.54 S	152° 06'.53 E
		23° 28'.54 S	152° 04'.05 E
		23° 29'.30 S	152° 00'.37 E
		23° 31'.47 S	152° 00'.37 E
		23° 31'.47 S	152° 06'.53 E

**125 AUSTRALIA - QUEENSLAND - Red Point to Hilder Reef - Entry prohibited areas**

Great Barrier Reef Marine Park Authority

**Aus 832 [92/2024]**

Insert entry prohibited area, between

14° 36'.34 S	144° 50'.55 E
14° 36'.16 S	144° 52'.93 E
14° 36'.32 S	144° 55'.00 E
14° 35'.27 S	144° 55'.04 E
14° 33'.21 S	144° 51'.94 E
14° 30'.83 S	144° 46'.15 E
14° 27'.12 S	144° 38'.62 E
14° 27'.69 S	144° 38'.62 E
14° 30'.32 S	144° 40'.30 E
14° 32'.63 S	144° 41'.23 E
14° 33'.04 S	144° 42'.49 E
14° 32'.83 S	144° 42'.91 E
14° 32'.73 S	144° 44'.77 E
14° 32'.39 S	144° 45'.07 E
14° 32'.43 S	144° 46'.86 E
14° 33'.32 S	144° 47'.26 E
14° 35'.14 S	144° 47'.28 E
14° 35'.46 S	144° 48'.19 E
14° 35'.40 S	144° 48'.65 E
14° 36'.34 S	144° 50'.55 E
14° 28'.30 S	145° 23'.03 E
14° 28'.30 S	145° 25'.20 E
14° 26'.88 S	145° 25'.92 E
14° 25'.04 S	145° 25'.92 E
14° 25'.04 S	145° 24'.35 E
14° 26'.10 S	145° 23'.03 E
14° 28'.30 S	145° 23'.03 E

entry prohibited area, between

**Aus 833 [92/2024]**

Insert entry prohibited area, between

14° 33'.00 S	144° 51'.43 E
14° 30'.83 S	144° 46'.15 E
14° 27'.12 S	144° 38'.62 E
14° 27'.69 S	144° 38'.62 E
14° 30'.32 S	144° 40'.30 E
14° 32'.63 S	144° 41'.23 E
14° 33'.00 S	144° 42'.38 E
14° 33'.00 S	144° 42'.56 E
14° 32'.83 S	144° 42'.91 E
14° 32'.73 S	144° 44'.77 E
14° 32'.39 S	144° 45'.07 E
14° 32'.43 S	144° 46'.86 E
14° 33'.00 S	144° 47'.12 E

entry prohibited area, between



**126 AUSTRALIA - QUEENSLAND - Robertson Reefs to Tile Reef - Entry prohibited areas**

Great Barrier Reef Marine Park Authority

**Aus 821 [79/2025]**

Insert	entry prohibited area, between	19° 38'.88 S	149° 53'.52 E
		19° 37'.20 S	149° 53'.52 E
		19° 35'.76 S	149° 51'.60 E
		19° 35'.76 S	149° 49'.68 E
		19° 37'.92 S	149° 49'.68 E
		19° 37'.92 S	149° 51'.84 E
		19° 38'.88 S	149° 51'.84 E
		19° 38'.88 S	149° 53'.52 E
	entry prohibited area, between	20° 21'.84 S	150° 08'.88 E
		20° 18'.96 S	150° 09'.12 E
		20° 18'.96 S	150° 07'.92 E
		20° 19'.68 S	150° 06'.96 E
		20° 21'.84 S	150° 06'.96 E
		20° 21'.84 S	150° 08'.88 E

**Aus 824 [NE 10/11/2023]**

Insert	entry prohibited area, between	20° 21'.84 S	150° 08'.88 E
		20° 18'.96 S	150° 09'.12 E
		20° 18'.96 S	150° 07'.92 E
		20° 19'.68 S	150° 06'.96 E
		20° 21'.84 S	150° 06'.96 E
		20° 21'.84 S	150° 08'.88 E

**127 AUSTRALIA - QUEENSLAND - Williamson Reefs to Camel Head Reef - Entry prohibited areas**

Great Barrier Reef Marine Park Authority

**Aus 831 [360/2021]**

Insert	entry prohibited area, between	15° 22'.12 S	145° 39'.29 E
		15° 20'.26 S	145° 39'.29 E
		15° 20'.26 S	145° 30'.96 E
		15° 21'.99 S	145° 30'.96 E
		15° 23'.38 S	145° 35'.45 E
		15° 22'.12 S	145° 39'.29 E
	entry prohibited area, between	15° 15'.12 S	145° 43'.68 E
		15° 14'.64 S	145° 44'.16 E
		15° 13'.91 S	145° 44'.16 E
		15° 13'.91 S	145° 42'.58 E
		15° 15'.12 S	145° 42'.58 E
		15° 15'.12 S	145° 43'.68 E
	entry prohibited area, between	15° 18'.10 S	145° 45'.45 E
		15° 17'.72 S	145° 45'.74 E
		15° 17'.57 S	145° 45'.77 E
		15° 16'.82 S	145° 45'.58 E
		15° 16'.43 S	145° 45'.59 E
		15° 15'.72 S	145° 45'.36 E
		15° 15'.58 S	145° 45'.35 E
		15° 15'.44 S	145° 45'.14 E
		15° 15'.39 S	145° 44'.87 E
		15° 15'.12 S	145° 44'.72 E
		15° 15'.81 S	145° 44'.14 E
		15° 18'.10 S	145° 44'.14 E
		15° 18'.10 S	145° 45'.45 E

**128 AUSTRALIA - QUEENSLAND - Yule Detached Reef to Milman Islet - Entry prohibited areas**

Great Barrier Reef Marine Park Authority

**Aus 835 [773/2022]**

Insert	entry prohibited area, between	11° 26'.88 S	143° 08'.16 E
		11° 26'.88 S	143° 06'.48 E
		11° 29'.04 S	143° 06'.48 E
		11° 29'.04 S	143° 08'.16 E
	entry prohibited area, between	11° 26'.88 S	143° 08'.16 E
		11° 10'.00 S	143° 00'.24 E
		11° 10'.56 S	143° 00'.24 E
		11° 12'.00 S	143° 01'.92 E
		11° 12'.00 S	143° 03'.12 E
		11° 11'.04 S	143° 03'.12 E
		11° 10'.00 S	143° 01'.91 E

**Aus 836 [424/2021]**

Insert	entry prohibited area, between	11° 18'.82 S	143° 48'.28 E
		11° 19'.68 S	143° 48'.28 E
		11° 19'.68 S	143° 49'.04 E
		11° 18'.82 S	143° 49'.04 E
	entry prohibited area, between	11° 18'.82 S	143° 48'.28 E
		11° 24'.72 S	143° 58'.08 E
		11° 24'.48 S	143° 58'.80 E
		11° 23'.76 S	143° 58'.80 E
		11° 23'.76 S	143° 57'.60 E
		11° 24'.00 S	143° 56'.88 E
		11° 24'.48 S	143° 56'.88 E
	entry prohibited area, between	11° 24'.72 S	143° 58'.08 E
		11° 34'.56 S	143° 44'.40 E
		11° 32'.88 S	143° 44'.40 E
		11° 32'.88 S	143° 42'.00 E
		11° 34'.56 S	143° 42'.00 E
	entry prohibited area, between	11° 34'.56 S	143° 44'.40 E
		11° 58'.80 S	144° 00'.00 E
		11° 57'.60 S	144° 01'.44 E
		11° 56'.40 S	144° 01'.44 E
		11° 55'.44 S	143° 58'.56 E
		11° 55'.44 S	143° 57'.12 E
		11° 56'.88 S	143° 57'.12 E
	entry prohibited area, between	11° 58'.80 S	144° 00'.00 E
		11° 23'.80 S	144° 01'.16 E
		11° 24'.23 S	144° 00'.63 E
		11° 25'.04 S	144° 01'.34 E
		11° 24'.56 S	144° 01'.85 E
	entry prohibited area, between	11° 23'.80 S	144° 01'.16 E
		11° 34'.88 S	144° 02'.08 E
		11° 35'.45 S	144° 01'.61 E
		11° 36'.07 S	144° 02'.41 E
		11° 35'.52 S	144° 02'.91 E
		11° 34'.88 S	144° 02'.08 E

**Aus 837 [430/2024]**

Insert	entry prohibited area, between	11° 18'.82 S	143° 48'.28 E
		11° 19'.68 S	143° 48'.28 E
		11° 19'.68 S	143° 49'.04 E
		11° 18'.82 S	143° 49'.04 E
		11° 18'.82 S	143° 48'.28 E

**Aus 839 [85/2025]**

Insert	entry prohibited area, between	11° 09'.60 S	143° 01'.44 E
		11° 09'.60 S	143° 00'.24 E
		11° 10'.56 S	143° 00'.24 E
		11° 12'.00 S	143° 01'.92 E
		11° 12'.00 S	143° 03'.12 E
		11° 11'.04 S	143° 03'.12 E
		11° 09'.60 S	143° 01'.44 E

**129 AUSTRALIA - NORTHERN TERRITORY - Gove Harbour - Dundas Point - Light buoys**

Rio Tinto

**Aus 15 (Gove Inner Harbour) [669/2024]**

Insert	port lateral spar light buoy, <i>Fl.R.4s</i> , without topmark	12° 12'.234 S	136° 40'.738 E
Replace	buoy with port lateral spar light buoy, <i>Fl.R.4s</i> , without topmark	12° 12'.37 S	136° 40'.64 E
	buoy with port lateral spar light buoy, <i>Fl.R.4s</i> , without topmark	12° 12'.48 S	136° 40'.56 E
	buoy with port lateral spar light buoy, <i>Fl.R.4s</i> , without topmark	12° 12'.59 S	136° 40'.49 E
Delete	buoy	12° 12'.22 S	136° 40'.74 E

**130 INDONESIA - West Timor - Pulau Kera to Pulau Semau - Lights**

UKHO Notice 7/740/2025

**Aus 321 [398/2024]**

Amend	light to <i>Fl.3s 13m 11M</i>	10° 05'.3 S	123° 33'.3 E
	light to <i>Oc(3)20s 127m 27M</i>	10° 07'.8 S	123° 26'.7 E

**Aus 4722 (INT 722) [88/2025]**

Amend	light to <i>Fl.11M</i>	10° 05'.3 S	123° 33'.3 E
	light to <i>Oc(3)27M</i>	10° 07'.8 S	123° 26'.7 E

**131 AUSTRALIA - WESTERN AUSTRALIA - Cockatoo Island - Depths**

Marine and Earth Sciences

**Aus 40 [16/2025]**

Insert	<a href="#">accompanying block</a>	16° 03'.5 S	123° 36'.0 E
--------	------------------------------------	-------------	--------------

**132 AUSTRALIA - WESTERN AUSTRALIA - Rottnest Island - Scientific instruments southwestwards**

Fremantle Ports

**Aus 754 [774/2024]**

Amend	structure colour to Y	32° 05'.8 S	115° 24'.2 E
Delete	light buoy	32° 06'.3 S	115° 24'.5 E

**133 AUSTRALIA - VICTORIA - Corner Inlet - AIS**

Gippsland Ports NTM 014/2025

**Aus 181 [958/2024]**

Insert	magenta circle with legend, <i>AIS</i>	38° 51'.24 S	146° 35'.69 E
--------	--	--------------	---------------

**Aus 802 [706/2024]**

Insert	magenta circle with legend, <i>AIS</i>	38° 51'.24 S	146° 35'.69 E
--------	--	--------------	---------------

**134(T)/2025 AUSTRALIA - NEW SOUTH WALES - Port Jackson - Garden Island - Dredging operations completed**

*Former Notice* - 740(T)/2024 is cancelled

Port Authority of New South Wales Notice 21/2024

Cancel this notice on receipt.

**Chart formerly affected - Aus 200****135(T)/2025 AUSTRALIA - QUEENSLAND - Brisbane River - Hamilton Reach - Light buoys**

Maritime Safety Queensland Notice 30(T)/2025

The special light buoy, *Fl. Y. 3s* (27° 26'.77 S 153° 04'.48 E), has been temporarily relocated to position 27° 26'.80 S 153° 04'.49 E.

The special light buoy, *Fl. Y. 3s* (27° 26'.72 S 153° 04'.24 E), has been temporarily relocated to position 27° 26'.73 S 153° 04'.23 E.

Mariners are advised to navigate with caution in the area.

**Chart temporarily affected - Aus 237****136(T)/2025 AUSTRALIA - QUEENSLAND - Bundaberg - Burnett Heads - Fish aggregating device off station**

Department of Primary Industries

The special light buoy, *Fl. Y. 3s FAD* (24° 39'.27 S 152° 33'.01 E), is off station; a subsurface scientific instrument, 14m below the surface, exists in situ.

**Chart temporarily affected - Aus 817 - Aus 818****137(T)/2025 AUSTRALIA - QUEENSLAND - Gladstone - North Channel to North Passage Island - Scientific instruments recovered**

*Former Notice* - 821(T)/2024 is cancelled

Maritime Safety Queensland

Cancel this notice on receipt.

**Chart formerly affected - Aus 245****138(T)/2025 AUSTRALIA - QUEENSLAND - Noosa Head - Scientific instrument recovered**

*Former Notice* - 707(T)/2023 is cancelled

Maritime Safety Queensland Notice 29(T)/2024

Cancel this notice on receipt.

**Chart formerly affected - Aus 815**

**139(T)/2025 AUSTRALIA - NORTHERN TERRITORY - Groote Eylandt - Bartalumba Bay to Milner Bay - Nav aids**  
Northern Territory Government Notice 22(T)/2024, 3(T)/2025

Daytime mooring buoys, *Fl.Y.3s*, exist in the following positions:

13° 51'.97 S 136° 24'.97 E  
13° 51'.87 S 136° 25'.13 E  
13° 48'.97 S 136° 28'.05 E  
13° 48'.56 S 136° 27'.58 E  
13° 48'.35 S 136° 28'.38 E  
13° 48'.44 S 136° 28'.87 E  
13° 48'.89 S 136° 28'.27 E  
13° 48'.77 S 136° 27'.80 E  
13° 48'.15 S 136° 27'.14 E  
13° 48'.07 S 136° 28'.04 E.

A cyclone mooring buoy, *Fl.Y.3s*, exists in position 13° 48'.77 S 136° 27'.33 E.

Light buoys have been established to mark a channel to access Milner Bay boat ramp as follows:

<i>Position</i>	<i>Remarks</i>
13° 51'.85 S 136° 24'.97 E	port lateral light buoy, <i>Q.R No1</i>
13° 51'.87 S 136° 24'.98 E	starboard lateral light buoy, <i>Q.G No2</i>
13° 51'.82 S 136° 25'.02 E	port lateral light buoy, <i>Q.R No3</i>
13° 51'.83 S 136° 25'.05 E	starboard lateral light buoy, <i>Q.G No4</i>
13° 51'.77 S 136° 25'.08 E	port lateral light buoy, <i>Q.R No5</i>
13° 51'.77 S 136° 25'.12 E	starboard lateral light buoy, <i>Q.G No6</i>
13° 51'.71 S 136° 25'.07 E	port lateral light buoy, <i>Q.R No7</i>
13° 51'.71 S 136° 25'.10 E	starboard lateral light buoy, <i>Q.G No8</i>
13° 51'.66 S 136° 25'.05 E	port lateral light buoy, <i>Q.R No9</i>
13° 51'.65 S 136° 25'.07 E	starboard lateral light buoy, <i>Q.G No10</i> .

**Chart temporarily affected - Aus 14**

**140(T)/2025 AUSTRALIA - WESTERN AUSTRALIA - Barrow Island - Whites Beach - Subsea operations completed**  
*Former Notice - 942(T)/2023 is cancelled*  
Department of Transport WA

Cancel this notice on receipt.

**Chart formerly affected - Aus 65 - Aus 742**

**141(T)/2025 AUSTRALIA - WESTERN AUSTRALIA - Cape Pasley - Survey operations southwards**  
EGS Survey Pty Ltd

On or about 18 February 2025, vessel *PMG Emerald* and an unmanned survey vessel will be conducting survey operations in an area bounded by the following positions:

34° 28'.81 S 123° 31'.22 E  
34° 36'.18 S 123° 33'.68 E  
34° 36'.11 S 123° 37'.20 E  
34° 27'.60 S 123° 38'.97 E  
34° 10'.47 S 123° 41'.24 E  
34° 00'.26 S 123° 37'.46 E  
33° 56'.59 S 123° 34'.71 E  
33° 55'.44 S 123° 24'.56 E  
33° 58'.03 S 123° 20'.12 E  
34° 03'.66 S 123° 14'.93 E  
34° 06'.69 S 123° 17'.04 E.

Tide gauges exist as follows:

<i>Position</i>	<i>Remarks</i>
33° 56'.1 S 123° 35'.1 E	
33° 55'.1 S 123° 27'.4 E	
33° 57'.6 S 123° 19'.7 E	
34° 03'.4 S 123° 14'.4 E	
34° 03'.0 S 123° 39'.2 E	
34° 05'.0 S 123° 28'.1 E	marked by special light buoy, <i>Fl. Y.2s</i>
34° 11'.7 S 123° 19'.8 E	marked by special light buoy, <i>Fl. Y.2s</i>
34° 10'.4 S 123° 41'.9 E	
34° 13'.1 S 123° 31'.6 E	marked by special light buoy, <i>Fl. Y.2s</i>
34° 19'.7 S 123° 39'.9 E	marked by special light buoy, <i>Fl. Y.2s</i>
34° 21'.9 S 123° 26'.6 E	marked by special light buoy, <i>Fl. Y.2s</i>
34° 28'.9 S 123° 34'.9 E	marked by special light buoy, <i>Fl. Y.2s</i>
34° 35'.1 S 123° 35'.4 E	marked by special light buoy, <i>Fl. Y.2s</i>

Mariners are advised to navigate with caution in the area.

**Chart temporarily affected - Aus 763**

**142(T)/2025 AUSTRALIA - WESTERN AUSTRALIA - Dampier - Rio Tinto Channel - Light buoy altered**  
*Former Notice - 334(T)/2024 is cancelled*  
Pilbara Ports Authority Notice D3(T)/2025

The light buoy, *Q(4)Y.6s Sea Buoy* (20° 25'.45 S 116° 42'.92 E), has been temporarily altered to *Q(4)6s*.

**Chart temporarily affected - Aus 57 - Aus 327**

**143(T)/2025 AUSTRALIA - WESTERN AUSTRALIA - Muiron Islands - Subsea operations completed northwestwards**  
*Former Notice - 788(T)/2024 is cancelled*  
Santos , Amplitude energy

Cancel this notice on receipt.

**Chart formerly affected - Aus 328 - Aus 329 - Aus 744**

**144(T)/2025 AUSTRALIA - WESTERN AUSTRALIA - Pelsaert Group - Gun Island - Fish aggregating devices off station westwards**

*Former Notice - 998(T)/2024 is cancelled*  
Department of Primary Industries and Regional Development

The special light buoys, *Fl. Y.5s FAD (Dec-Apr)* (28° 59'.00 S 113° 46'.88 E and 28° 49'.66 S 113° 39'.92 E), are off station.

**Chart temporarily affected - Aus 332 - Aus 752**

**145(T)/2025 AUSTRALIA - WESTERN AUSTRALIA - Port Geographe Marina - Dredging operations completed**

Former Notice - 568(T)/2024 is cancelled  
Department of Transport WA

Cancel this notice on receipt.

**Chart formerly affected - Aus 116****146(T)/2025 AUSTRALIA - WESTERN AUSTRALIA - Thevenard Island - Scientific instrument recovered northwestwards**

Former Notice - 829(T)/2024 is cancelled  
Fugro

Cancel this notice on receipt.

**Chart formerly affected - Aus 328 - Aus 743 - Aus 744****147(T)/2025 AUSTRALIA - SOUTH AUSTRALIA - Cape Buffon - Light unlit**

Former Notice - 1026(T)/2023 is cancelled  
Department for Infrastructure and Transport SA Notice 12(T)/2025

The light, *Fl.WR.2-5s 8/3M* (37° 33'.96 S 140° 06'.47 E), is unlit; a temporary light, *Fl.R.2-5s 2M*, exists in situ.

**Chart temporarily affected - Aus 348****148(T)/2025 AUSTRALIA - SOUTH AUSTRALIA - Kangaroo Island - Survey operations; tide gauges, light buoys southwards**

Former Notice - 107(T)/2025 is cancelled  
Guardian Geomatics , UKHO

In relation to hydrographic survey operations, tide gauges marked by special light buoys, *Fl.Y.5s*, exist in the following positions:

35° 54'.1 S 137° 52'.6 E  
36° 06'.2 S 137° 52'.7 E  
36° 12'.1 S 137° 36'.5 E  
36° 15'.4 S 137° 22'.5 E  
36° 25'.3 S 137° 20'.9 E  
36° 22'.1 S 137° 36'.5 E  
36° 07'.2 S 137° 24'.2 E  
35° 56'.4 S 137° 39'.0 E  
36° 16'.5 S 137° 53'.3 E

Mariners are advised to navigate with caution in the area.

**Chart temporarily affected - Aus 346 - Aus 485****149(T)/2025 AUSTRALIA - SOUTH AUSTRALIA - Nuyts Archipelago - Satellite re-entry southwards**

Southern Launch

Satellite re-entry will occur during the following periods:

13 February to 21 March 2025  
25 March to 7 May 2025  
1 August to 30 September 2025.

Satellite debris may impact the waters within an area bounded by the following positions:

35° 15'.0 S 133° 06'.0 E  
35° 15'.0 S 134° 21'.0 E  
34° 09'.0 S 134° 18'.0 E  
32° 00'.0 S 133° 42'.0 E  
32° 00'.0 S 133° 06'.0 E.

Mariners are advised to navigate with caution in the area.

**Chart temporarily affected - Aus 120 - Aus 341 - Aus 342 - Aus 343 - Aus 4709 (INT 709)**

**150(T)/2025 AUSTRALIA - SOUTH AUSTRALIA - Yarraville Shoals - Geotechnical and geophysical operations westwards**

Former Notice - 1001(T)/2024 is cancelled

Department for Infrastructure and Transport SA Notice 13(T)/2025, 14(T)/2025

A vessel is conducting geotechnical and geophysical operations in an area bounded by the following positions:

33° 15'.06 S 137° 25'.52 E

33° 15'.69 S 137° 28'.98 E

33° 13'.12 S 137° 29'.98 E

33° 12'.85 S 137° 26'.43 E.

Mariners are advised to navigate with caution in the area.

**Chart temporarily affected - Aus 778**

**151(T)/2025 AUSTRALIA - VICTORIA - Corner Inlet - Survey operations eastwards complete**

Former Notice - 885(T)/2024 is cancelled

Ocius Technology

Cancel this notice on receipt.

**Chart formerly affected - Aus 181 - Aus 357 - Aus 487 - Aus 802**

**152(T)/2025 AUSTRALIA - VICTORIA - Ninety Mile Beach - Platform unlit eastwards**

Australian Maritime Safety Authority Auscoast Warning 33/2025

The *Mackerel* platform, *Mo(U)15s* (38° 28'.73 S 148° 20'.56 E), is unlit.

**Chart temporarily affected - Aus 357 - Aus 487 - Aus 4060 (INT 60) - Aus 4601 (INT 601)**

**153(T)/2025 AUSTRALIA - VICTORIA - Port Campbell - Subsea operations southwards**

Amplitude energy

On or about 15 February 2025, vessel *Fugro Etime* and an ROV will be conducting subsea operations between the following positions:

38° 38'.14 S 142° 41'.02 E

38° 42'.83 S 142° 36'.67 E

38° 47'.24 S 142° 41'.97 E

38° 47'.93 S 142° 46'.01 E

38° 40'.36 S 142° 57'.66 E

38° 37'.37 S 142° 57'.89 E.

Mariners are advised to navigate with caution in the area. 500m clearance requested.

**Chart temporarily affected - Aus 349**

**154(T)/2025 AUSTRALIA - VICTORIA - Port Campbell - Scientific instrument southwards**

RPS Group

A special light buoy, *Q(5)Y.20s*, exists in position 38° 40'.85 S 142° 59'.51 E.

**Chart temporarily affected - Aus 349**

**155(T)/2025 AUSTRALIA - VICTORIA - Port Phillip - Swan Island - Light beacon unlit**

Parks Victoria Notice 45(T)/2025

The light beacon, *Fl.4s 6m 9M* (38° 14'.32 S 144° 42'.29 E), is unlit.

Mariners are advised to navigate with caution in the area.

**Chart temporarily affected - Aus 143**



**156(T)/2025 AUSTRALIA - VICTORIA - Port Phillip - Artificial reef**

Ports Victoria Notice 63(T)/2025

Vessels *Constructor 3*, *Leaders Creek* and *Kermit* are conducting works to establish an artificial reef in the vicinity of position 37° 59'.29 S 144° 53'.88 E.

Mariners are advised to navigate with caution in the area.

**Chart temporarily affected - Aus 155**

**157(T)/2025 AUSTRALIA - VICTORIA - Port Phillip - Elwood - Light buoy off station**

Parks Victoria Notice 58(T)/2025

The special light buoy, *Fl.Y.4s R3* (37° 53'.14 S 144° 56'.39 E), is off station.

Mariners are advised to navigate with caution in the area.

**Chart temporarily affected - Aus 155**

**158(T)/2025 AUSTRALIA - BASS STRAIT - Hogan Group - Scientific instrument northeastwards**

Orsted

A special light buoy, *Fl(5)Y.20s*, exists in position 39° 06'.23 S 147° 29'.70 E.

**Chart temporarily affected - Aus 357 - Aus 487**

**159(T)/2025 AUSTRALIA - BASS STRAIT - Hogan Group - Light float eastwards**

Orsted

A yellow light float, *Fl(5)Y.20s*, exists in position 39° 16'.84 S 147° 32'.15 E.

**Chart temporarily affected - Aus 357 - Aus 487**

**160(T)/2025 AUSTRALIA - BASS STRAIT - Kent Group - Scientific instruments northwards**

Bhagwan Marine

Subsurface scientific instruments, 1.5m above the seabed, exist in the following positions:

39° 04'.63 S 147° 59'.49 E  
 39° 07'.26 S 147° 16'.15 E  
 39° 16'.38 S 147° 31'.76 E  
 39° 21'.68 S 147° 04'.50 E.

Mariners are advised to navigate with caution in the area.

**Chart temporarily affected - Aus 357 - Aus 487 - Aus 802**

**161(T)/2025 AUSTRALIA - TASMANIA - Robbins Island to Rocky Cape - Scientific instruments northwards**

Maritime and Safety Tasmania Notice M63(T)/2025

Special light buoys, *Fl.Y.3s*, exist in the following positions:

40° 33'.39 S 145° 06'.24 E  
 40° 33'.39 S 145° 05'.96 E  
 40° 33'.39 S 145° 34'.01 E  
 40° 33'.39 S 145° 34'.29 E  
 40° 38'.30 S 145° 35'.46 E  
 40° 38'.40 S 145° 35'.22 E.

**Chart temporarily affected - Aus 487 - Aus 790**

II

**HYDROGRAPHIC REPORTS**

NIL

*To accompany Australian Notice to Mariners 116/2025*

ABORT FAIRWAY

Abort fairway is for emergency use only while under pilotage.

*Note for chart Aus 195*

To accompany Australian Notice to Mariners 116/2025

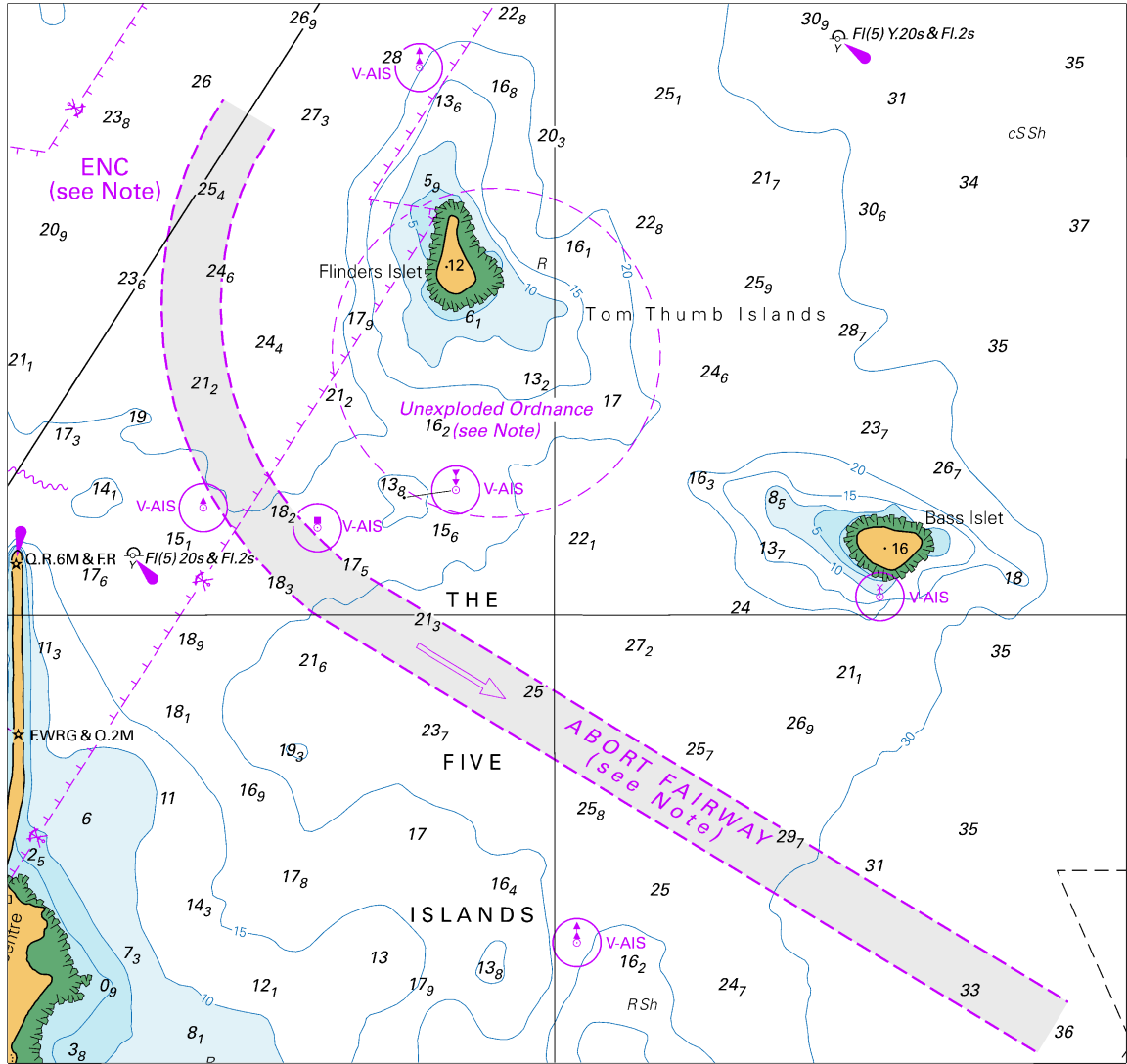

Block for chart Aus195

© Commonwealth of Australia 2025

(151.3 x 143.3mm)

To accompany Australian Notice to Mariners 119/2025

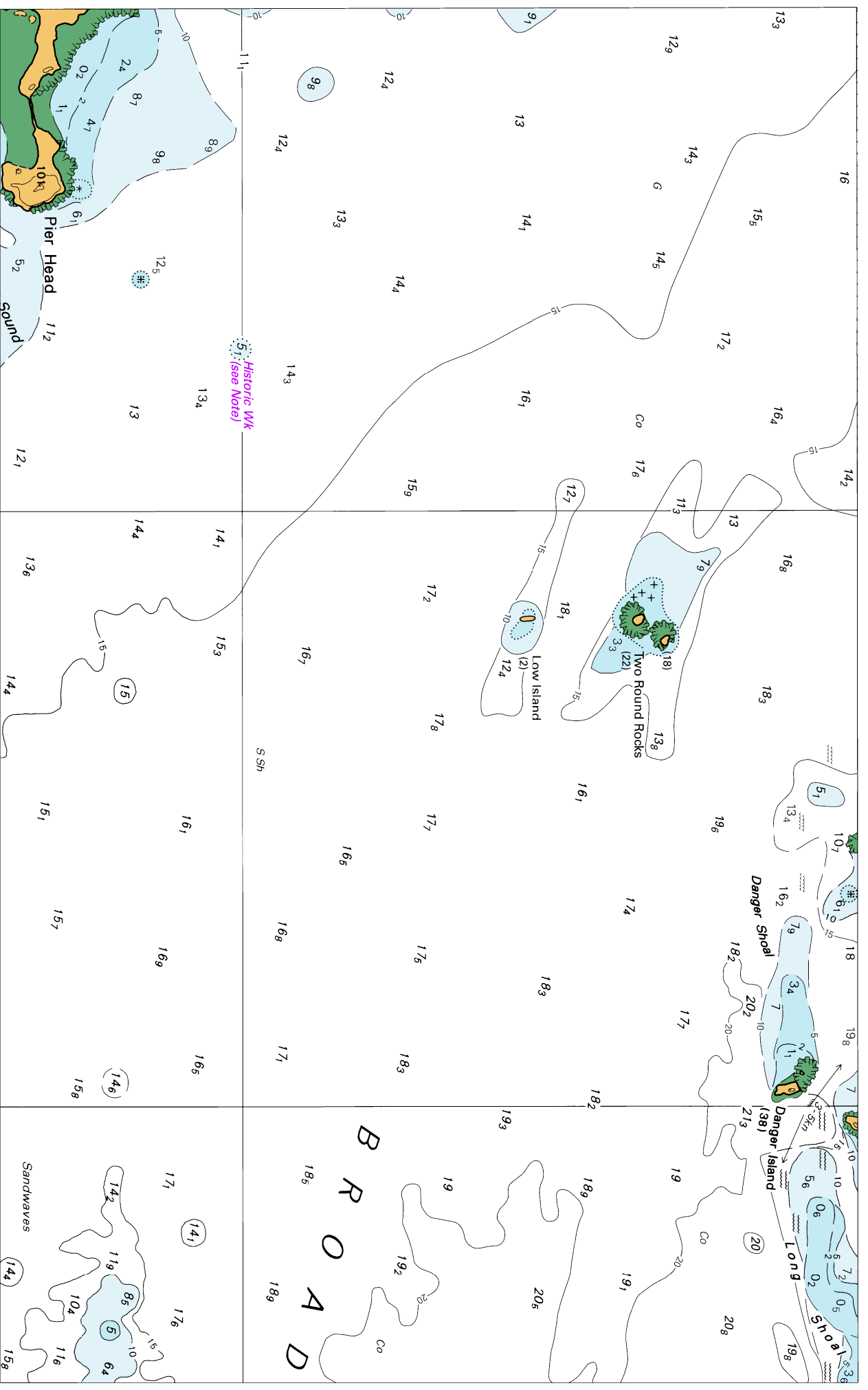

Block A for chart Aus 260

© Commonwealth of Australia 2025

(264.6 x 165.0mm)

To accompany Australian Notice to Mariners 119/2025

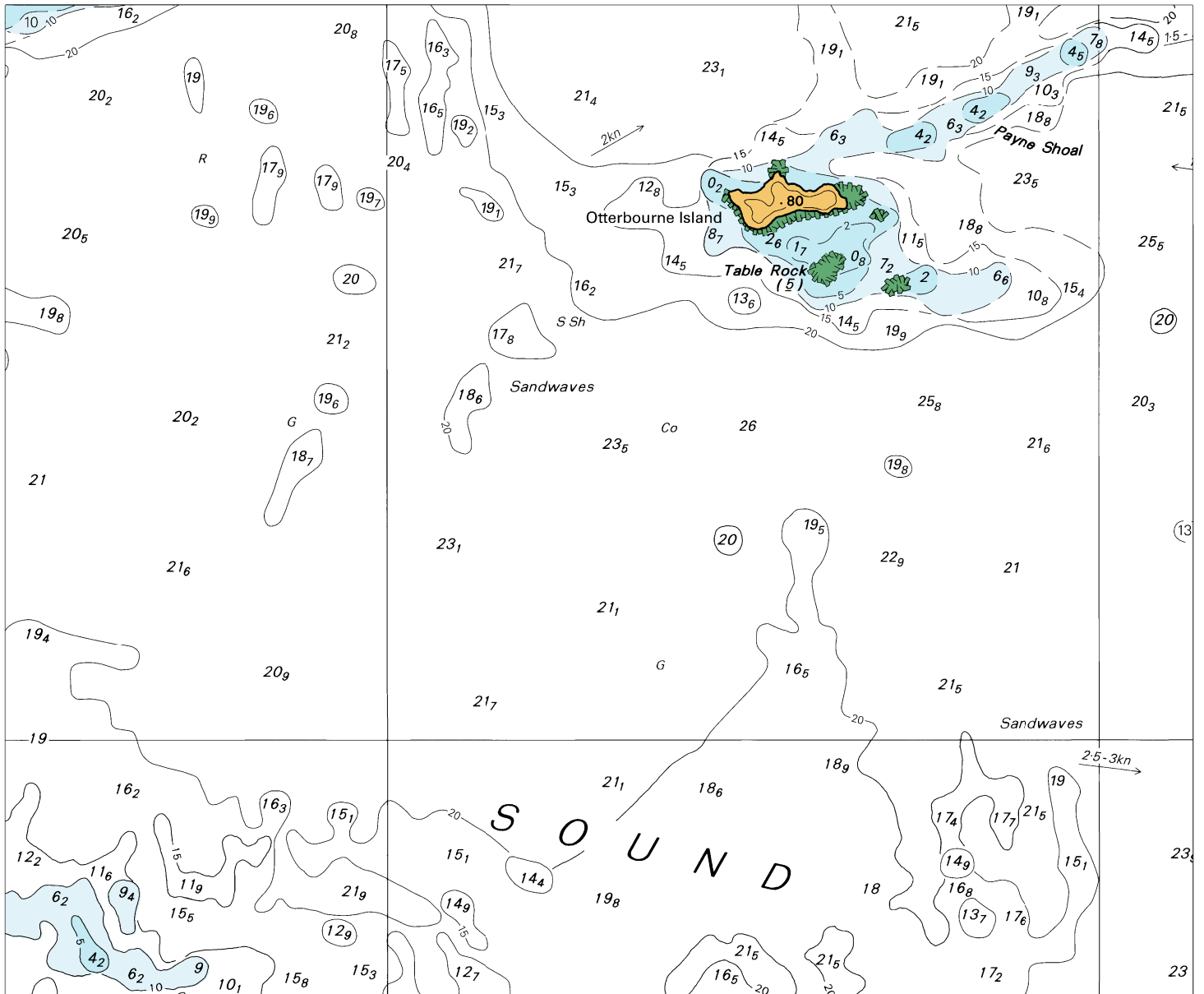

Block B for chart Aus 260

© Commonwealth of Australia 2025

(191.1 x 159.2mm)

To accompany Australian Notice to Mariners 119/2025

Zone of Confidence (ZOC) Diagram

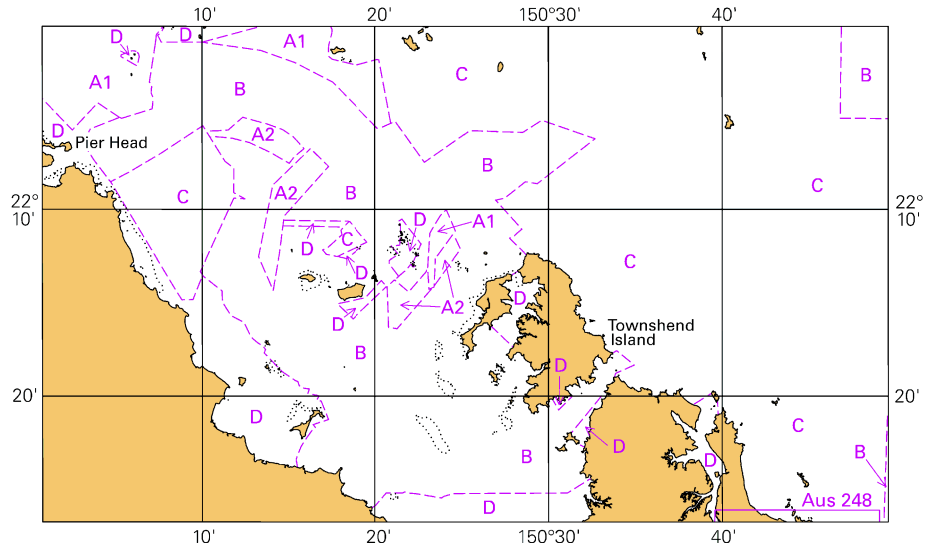

Block for chart Aus 260

© Commonwealth of Australia 2025

(112.0 x 65.5mm)





To accompany Australian Notice to Mariners 119/2025

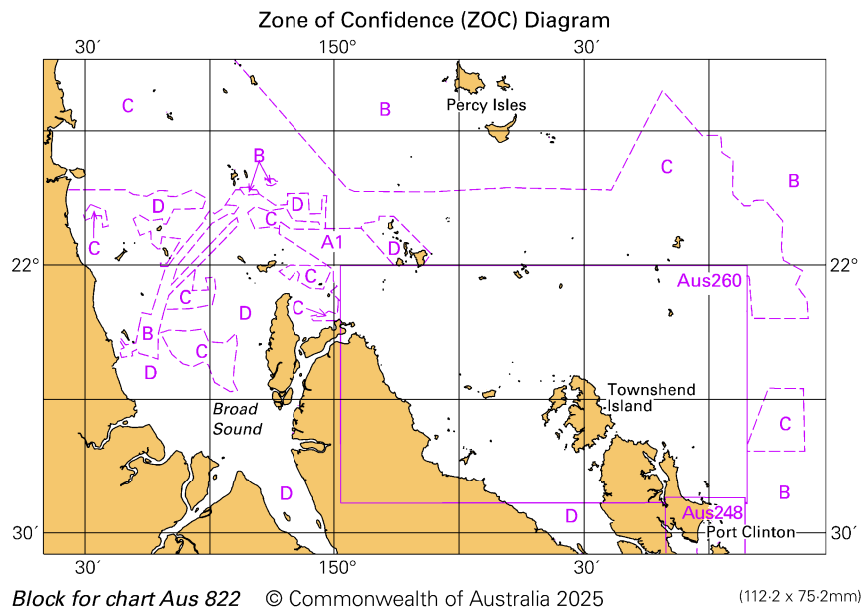

To accompany Australian Notice to Mariners 119/2025

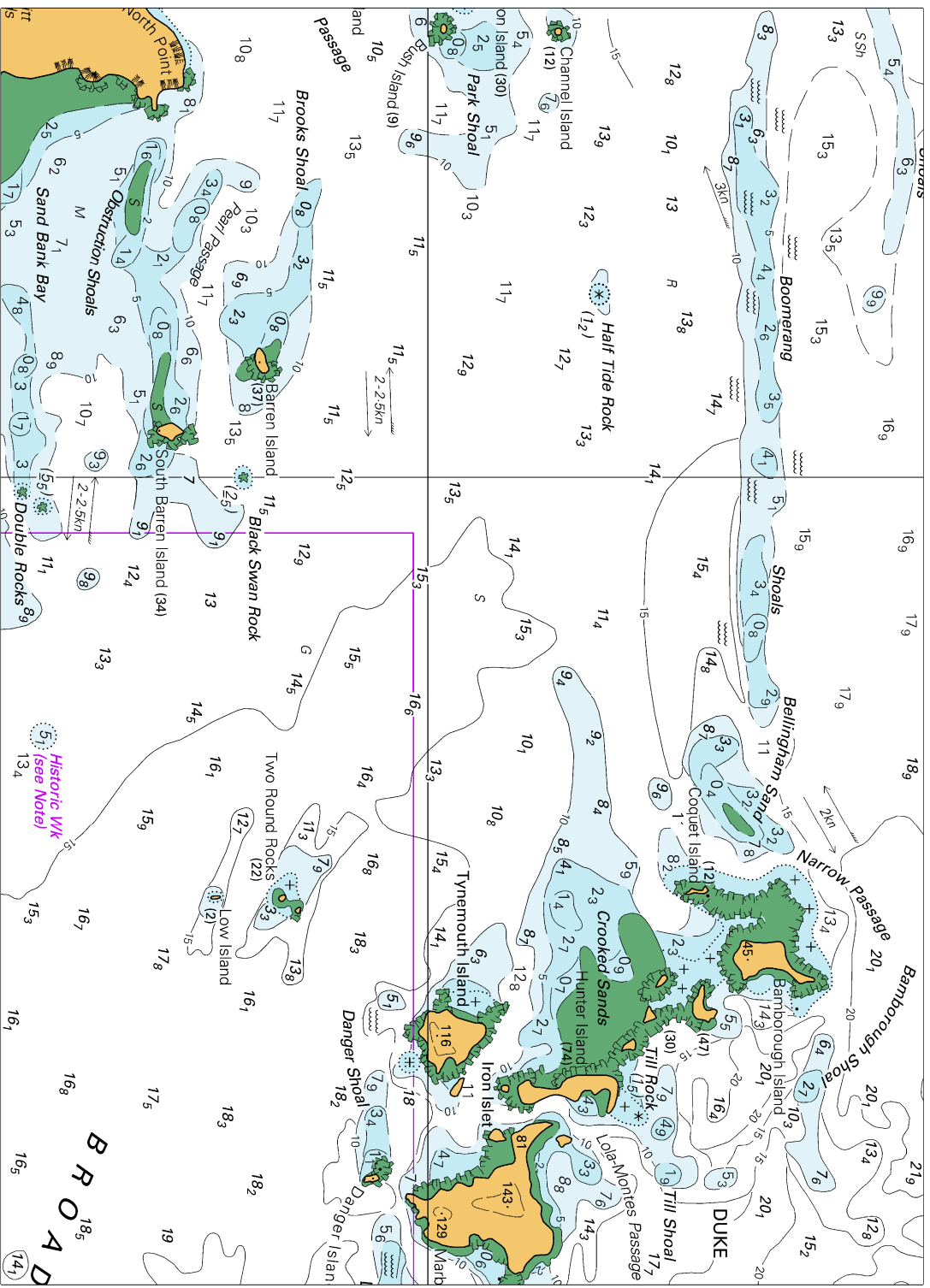

Block A for chart Aus 822

© Commonwealth of Australia 2025

(1:197,300 x 142.6mm)

To accompany Australian Notice to Mariners 119/2025

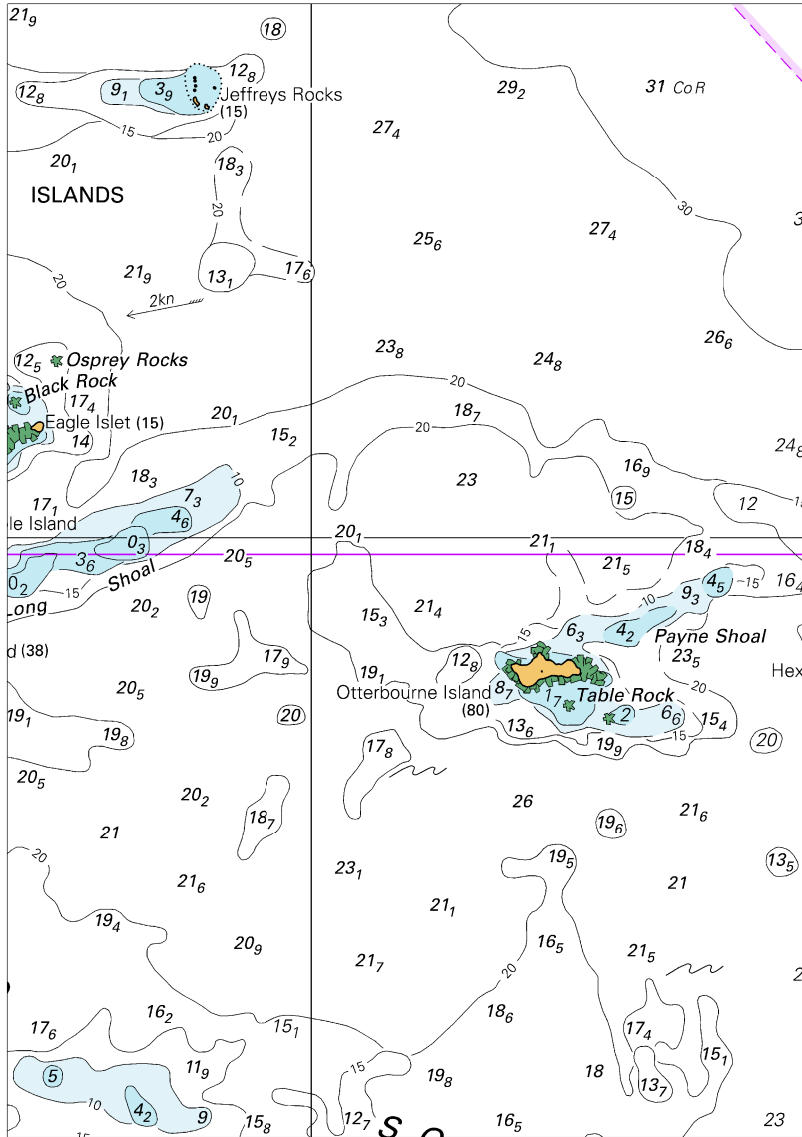

Block B for chart Aus 822

(105.3 x 149.8mm)

© Commonwealth of Australia 2025

To accompany Australian Notice to Mariners 131/2025

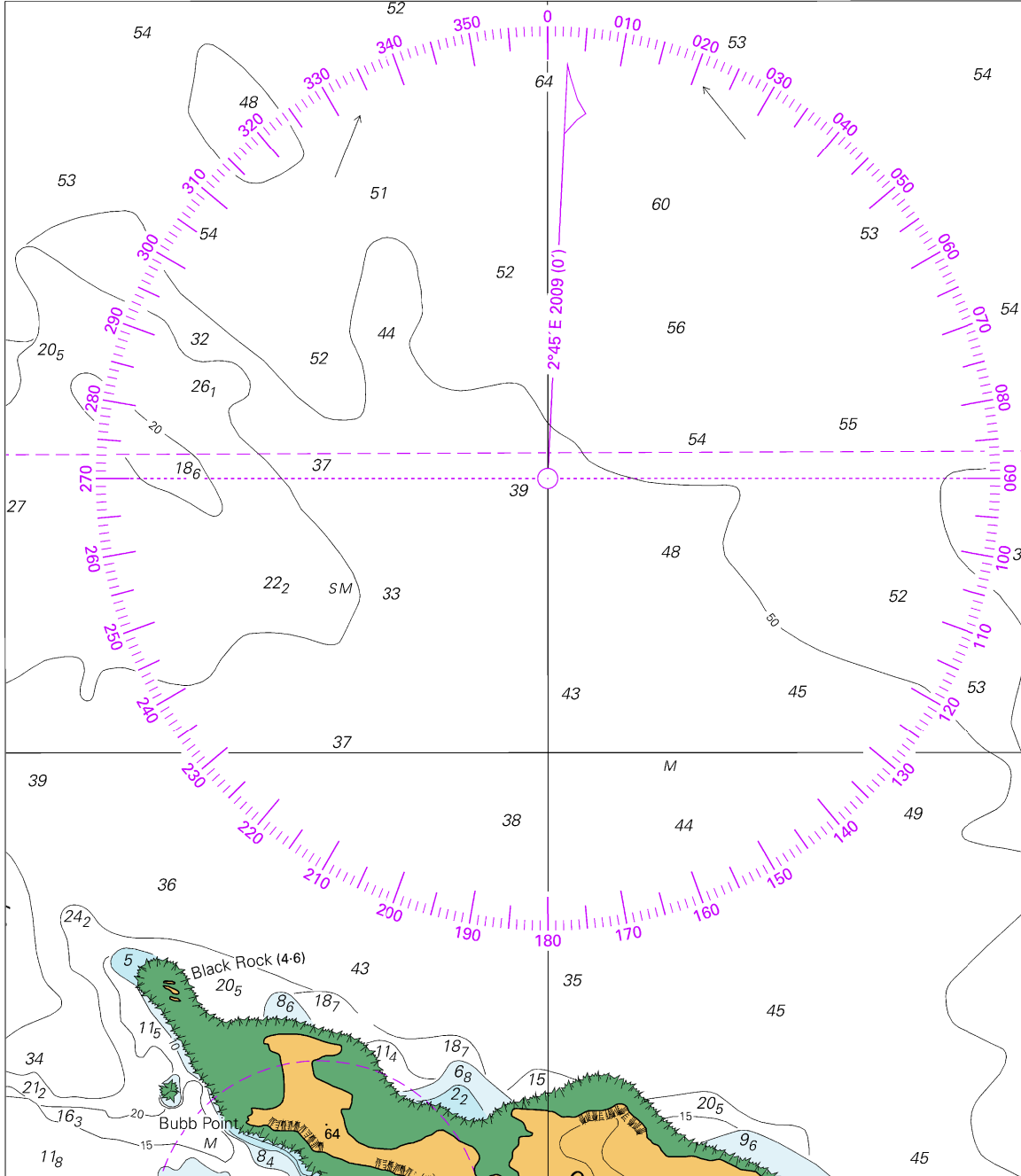

Block for chart Aus 40

© Commonwealth of Australia 2025

(151.9 x 175.5mm)