



AUSTRALIAN NOTICES TO MARINERS

Notices 769 - 795

**Including
Cumulative List – October 2024
List of Temporary and Preliminary Notices in force**



Published fortnightly by the Australian Hydrographic Office

Australian Notices to Mariners are the authority for correcting charts and publications published by the Australian Hydrographic Office covering Australia, Papua New Guinea, Solomon Islands, Australian Antarctic Territory and Timor-Leste.

Commodore R.L. PHILLIPS RAN
Hydrographer of Australia

SECTIONS.

- I. **Australian Notices to Mariners, including blocks and notes.**
- II. **Hydrographic Reports.**

SUPPLEMENTS.

- I. **Tracings**
 - II. **Cumulative List of Australian Notices to Mariners.**
 - III. **Cumulative List of Temporary and Preliminary Australian Notices to Mariners.**
 - IV. **Temporary and Preliminary Notices in force.**
-
-

© Commonwealth of Australia 2024

This work is copyright. Apart from any use permitted under the Copyright Act 1968, no part may be reproduced by any process, adapted, communicated or commercially exploited without prior written permission from The Commonwealth represented by the Australian Hydrographic Office.

IMPORTANT NOTICE

This edition of Notices to Mariners includes all significant information affecting AHO products which the AHO has become aware of since the last edition. All reasonable efforts have been made to ensure the accuracy and completeness of the information, including third party information, on which these updates are based. The AHO regards third parties from which it receives information as reliable, however the AHO cannot verify all such information and errors may therefore exist. The AHO does not accept liability for errors in third party information.

GENERAL INSTRUCTIONS

The substance of these notices should be inserted on the charts affected.

Bearings are referred to the true compass and are reckoned clockwise from North; those relating to lights are given as seen by an observer from seaward.

Positions quoted in notices relate to WGS84 which is the horizontal datum for all charts produced by the Australian Hydrographic Office.

The range quoted for a light is its nominal range.

Depths are with reference to the chart datum of each chart. Heights are above mean high water springs or mean higher high water, as appropriate.

The capital letter (P) or (T) after the number of any notice denotes a preliminary or temporary notice respectively, which are contained separately at the end of the permanent notices.

REPORTING OF DANGERS

Mariners are particularly requested to notify the AUSTRALIAN HYDROGRAPHIC OFFICE, Locked Bag 8801 Wollongong, NSW 2500 (e-mail datacentre@hydro.gov.au or, alternatively by filling in and submitting the [Hydrographic Notes](#) forms located on the web site – www.hydro.gov.au), immediately on the discovery of new dangers or suspected dangers to navigation. For changes or defects in aids to navigation notify AusSAR (Fax 02-6230 6868 or email rccaus@amsa.gov.au).

AUTHORISED USE

Copies of Australian notices are available free of charge from the Australian Hydrographic Office (AHO) website (www.hydro.gov.au) and through the eNotices (email) service (www.hydro.gov.au/enotices/enotices.htm).

Individual Notices may be copied for the purpose of inserting Notice substance on official charts and publications. Paper copies may be printed by chart agents and distributed to customers on a cost recovery basis. Participating chart agents are listed on the AHO website as providing a 'Paper Notices to Mariners' service (www.hydro.gov.au/prodserv/agents-list.htm). Copies of the notices may not be sold for profit without prior written agreement.

NUMERICAL INDEX OF NOTICES TO MARINERS

Edition No 21

Notices	Aus Chart, INT Chart, ENC Cell, AHP, BA Pubs
769	Aus 198
770	Aus 294, 301, 700, 842
771	Aus 610
772	Aus 25
773	Aus 312, 313, 903
774	Aus 754
775	Aus 112
776	Aus 327, 328
777	Aus 796, 797
778	Cumulative List of Australian Notices to Mariners - October 2024
779(T)	Aus 198
780(T)	Aus 615, 829, 4602, 4603, 4604, INT 602, 603, 604
781(T)	Aus 328, 4723, INT 723
782(T)	Aus 328, 4723, INT 723
783(T)	Aus 319, 320
784(T)	Aus 57, 327
785(T)	Aus 319, 322
786(T)	Aus 329, 4723, INT 723
787(T)	Aus 318
788(T)	Aus 328, 329, 744
789(P)	Aus 55, 326
790(T)	Aus 55, 326, 327
791(T)	Aus 143
792(T)	Aus 357, 487
793(T)	Aus 357, 487
794(T)	Aus 171
795(T)	TEMPORARY AND PRELIMINARY NOTICES

NUMERICAL INDEX OF CHARTS AFFECTED

Edition No 21

Aus Chart	Notices
Aus 25	772
Aus 55	789(P), 790(T)
Aus 57	784(T)
Aus 112	775
Aus 143	791(T)
Aus 171	794(T)
Aus 198	769, 779(T)
Aus 294	770
Aus 301	770
Aus 312	773
Aus 313	773
Aus 318	787(T)
Aus 319	783(T), 785(T)
Aus 320	783(T)
Aus 322	785(T)
Aus 326	789(P), 790(T)
Aus 327	776, 784(T), 790(T)
Aus 328	776, 781(T), 782(T), 788(T)
Aus 329	786(T), 788(T)
Aus 357	792(T), 793(T)
Aus 487	792(T), 793(T)
Aus 610	771
Aus 615	780(T)
Aus 700	770
Aus 744	788(T)
Aus 754	774
Aus 796	777
Aus 797	777
Aus 829	780(T)
Aus 842	770
Aus 903	773
Aus 4602	780(T)
Aus 4603	780(T)
Aus 4604	780(T)
Aus 4723	781(T), 782(T), 786(T)

INT Chart	Notices
INT 602	780(T)
INT 603	780(T)
INT 604	780(T)
INT 723	781(T), 782(T), 786(T)

769 AUSTRALIA - Products - New Charts, New Editions, Withdrawn Charts

Australian Hydrographic Office

New Charts

<i>Chart</i>	<i>Title and Geographical limits</i>	<i>Scale</i>	<i>Publication Date</i>	<i>Remarks</i>
NIL				

New Electronic Navigation Chart (Aus ENC)

<i>Cell Name</i>	<i>Title</i>	<i>Publication Date</i>	<i>Remarks</i>
NIL			

New Editions and Withdrawn Charts

<i>Chart</i>	<i>Title</i>	<i>Scale</i>	<i>Publication Date</i>	<i>Remarks</i>
Aus 198 (Edition 4)	Australia - East Coast - New South Wales - Botany Bay and Port Hacking	1:25 000	11 October 2024	New edition with general updating throughout; including updates to the shipping fairway and nav aids. Chart Aus 198 Edition 3 dated 5 January 2024 is now superseded and must be withdrawn from use.

Chart permanently withdrawn

Charts listed above as withdrawn no longer meet chart carriage requirements and should be marked as "superseded" and replaced with the new chart/ new edition listed prior to passage through the area covered by the new chart.

When placing orders with a chart agent between notice of forthcoming edition and its publication, mariners should advise whether their order pertains to the current edition or the new edition.

For further details refer to the AHO website at www.hydro.gov.au for new edition and new chart stock arrival information.

770 AUSTRALIA - Products - New Charts and New Editions to be published shortly

Australian Hydrographic Office

New Charts to be published shortly

Chart	Title	Scale	Remarks
NIL			

New Editions to be published shortly

Chart	Title	Scale	Remarks
Aus 294	Australia - North Coast - Torres Strait - Endeavour Strait Plan: Approaches to Red Island Point	1:75 000 1:20 000	New edition with general updating throughout; including new bathymetric data and ESSA limits.
Aus 301	Australia - North Coast - Queensland - Booby Island to Archer River Plan: Skardon River	1:300 000 1:100 000	New edition with general updating throughout; including new bathymetric data and ESSA limits.
Aus 700	Australia - North Coast - Queensland - Western Approaches to Torres Strait	1:150 000	New edition with general updating throughout; including new bathymetric data and ESSA limits.
Aus 842	Australia - Papua New Guinea - Torres Strait - Varzin Passage to Unji Point	1:150 000	New edition with general updating throughout; including new bathymetric data and ESSA limits.

771 AUSTRALIA - NEW SOUTH WALES - Lord Howe Island - Nav aids; infrastructure

Transport for NSW

Aus 610 (Lord Howe Island) [693/2024]

Insert	accompanying block B	31° 32'.0 S	159° 02'.8 E
--------	--------------------------------------	-------------	--------------

Aus 610 (The Lagoon (North)) [693/2024]

Insert	accompanying block A	31° 31'.6 S	159° 03'.1 E
--------	--------------------------------------	-------------	--------------

772 AUSTRALIA - NORTHERN TERRITORY - Darwin - West Point - Light buoy northwards

Northern Territory Government

Aus 25 [668/2024]

Delete	light buoy	12° 24'.95 S	130° 45'.92 E
--------	------------	--------------	---------------

773 TIMOR-LESTE - Betona (Betano) - Wreck; unexploded ordnance

Australian Hydrographic Office

Aus 312 [398/2024]

Delete	wreck	9° 10'.2 S	125° 43'.5 E
--------	-------	------------	--------------

Aus 313 [398/2024]

Delete	wreck	9° 10'.2 S	125° 43'.5 E
--------	-------	------------	--------------

Aus 903 (Betona (Betano)) [182/2023]

Insert	magenta legend, <i>Unexploded Ordnance</i> (see Note), centred on accompanying chart note, UNEXPLODED ORDNANCE (UXO), in E border	9° 10'.181 S 9° 10'.60 S	125° 43'.587 E 125° 46'.38 E
--------	---	-----------------------------	---------------------------------

774 AUSTRALIA - WESTERN AUSTRALIA - Fremantle - Anchorages

Fremantle Ports

Aus 754 [643/2024]

Delete	anchor berth, desig O6	31° 56'.0 S	115° 39'.0 E
	anchor berth, desig O7	31° 56'.5 S	115° 39'.8 E

775 AUSTRALIA - WESTERN AUSTRALIA - Fremantle - Depths

Fremantle Ports

Aus 112 [NE 1/3/2024]

Replace	depth, 15 _g m, with depth, 15 ₄ m	32° 01'.94 S	115° 40'.53 E
---------	---	--------------	---------------

776 AUSTRALIA - WESTERN AUSTRALIA - Montebello Islands - ESSA limitE Marren, MV *Crest Apollo***Aus 327** [671/2024]

Insert	accompanying block A	20° 20'.0 S	115° 36'.0 E
	accompanying block B	20° 23'.0 S	116° 06'.0 E

Aus 328 [672/2024]

Insert	accompanying block A	20° 02'.0 S	115° 16'.0 E
	accompanying block B	20° 33'.0 S	115° 22'.0 E

777 AUSTRALIA - TASMANIA - Tasman Peninsula to Forestier Peninsula - O'Hara Bluff to Cape Surville - Fish aggregating devices; nomenclature*Former Notice - 203(T)/2024 is cancelled*

Marine and Safety Tasmania Notice M338(T)/2024, M339(T)/2024

Aus 796 [405/2024]

Insert	special conical light buoy, <i>Fl. Y. 3s FAD</i> , without topmark	42° 57'.55 S	148° 01'.48 E
--------	--	--------------	---------------

Amend	name to <i>Sisters Rocks</i>	42° 57'.6 S	148° 01'.2 E
-------	------------------------------	-------------	--------------

Delete	light buoy	43° 05'.3 S	148° 01'.6 E
--------	------------	-------------	--------------

Aus 797 [853/2023]

Insert	special conical light buoy, <i>Fl. Y. 3s FAD</i> , without topmark	42° 57'.55 S	148° 01'.48 E
--------	--	--------------	---------------

Amend	name to <i>Sisters Rocks</i>	42° 57'.6 S	148° 01'.2 E
-------	------------------------------	-------------	--------------

Delete	light buoy	43° 05'.3 S	148° 01'.6 E
--------	------------	-------------	--------------

778 AUSTRALIA - Cumulative List of Australian Notices to Mariners - October 2024

Australian Hydrographic Office

The Cumulative List of Australian Notices to Mariners - October 2024 is issued as an [accompanying supplement](#). It lists all permanent notices affecting charts in the Area of Australian Charting Responsibility published in the preceding two years since Edition 21 of 2022 dated 14 October 2022, and includes Edition 21 of 2024 dated 11 October 2024. It will be revised in April 2025.

A supplement is available on the website which is revised fortnightly.

779(T)/2024 AUSTRALIA - NEW SOUTH WALES - Botany Bay - Port Botany - Light beacon restored

Former Notice - 228(T)/2022 is cancelled
Port Authority of New South Wales

Cancel this notice on receipt.

Chart formerly affected - Aus 198**780(T)/2024 AUSTRALIA - QUEENSLAND - Great Barrier Reef - Hydrographers Passage to Holmes Reefs - Survey operations**

EGS Survey Pty Ltd

On or about 22 October 2024, vessel *PMG Emerald* will be conducting survey operations in areas bounded by the following positions:

17° 23'.1 S 147° 16'.2 E

17° 23'.1 S 148° 33'.3 E

16° 32'.5 S 148° 33'.3 E

16° 32'.5 S 147° 16'.2 E;

and

19° 23'.7 S 149° 57'.2 E

18° 59'.6 S 150° 44'.7 E

18° 23'.6 S 150° 24'.3 E

18° 47'.8 S 149° 36'.8 E.

Mariners are advised to navigate with caution in the area.

Chart temporarily affected - Aus 615 - Aus 829 - Aus 4602 (INT 602) - Aus 4603 (INT 603) - Aus 4604 (INT 604)**781(T)/2024 AUSTRALIA - WESTERN AUSTRALIA - Barrow Island - Scientific instruments northwestwards**
Fugro

Special light buoys, *F(5)Y.20s*, exist in positions 19° 53'.71 S 113° 15'.20 E and 19° 43'.68 S 114° 33'.97 E.

Chart temporarily affected - Aus 328 - Aus 4723 (INT 723)**782(T)/2024 AUSTRALIA - WESTERN AUSTRALIA - Barrow Island - Scientific instruments northwestwards**

Former Notice - 449(T)/2024 is cancelled
Fugro

Cancel this notice on receipt.

Chart formerly affected - Aus 328 - Aus 4723 (INT 723)**783(T)/2024 AUSTRALIA - WESTERN AUSTRALIA - Browse Island - Survey operations completed northwards**

Former Notice - 716(T)/2024 is cancelled
Department of Transport WA

Cancel this notice on receipt.

Chart formerly affected - Aus 319 - Aus 320**784(T)/2024 AUSTRALIA - WESTERN AUSTRALIA - Dampier - Malus Islands - Drill rig moved**

Former Notice - 683(T)/2024 is cancelled
MODU *Valaris 107*

Cancel this notice on receipt.

Chart formerly affected - Aus 57 - Aus 327

785(T)/2024 AUSTRALIA - WESTERN AUSTRALIA - Eugene McDermott Shoal to Scott Reef - Scientific instruments

Former Notice - 257(T)/2024 is cancelled

JASCO Applied Sciences (Australia)

Subsurface scientific instruments exist as follows:

<i>Position</i>	<i>Remarks</i>
12° 57'.59 S 124° 40'.40 E	1.2m above seabed
12° 57'.76 S 124° 12'.63 E	1.2m above seabed
12° 58'.05 S 123° 42'.25 E	1.2m above seabed
13° 58'.25 S 122° 01'.51 E	1.5m above seabed
13° 59'.16 S 121° 46'.41 E	1.5m above seabed
13° 59'.56 S 121° 58'.91 E	1.5m above seabed
14° 02'.03 S 122° 00'.94 E	1.5m above seabed
14° 02'.39 S 121° 58'.51 E	20m below the surface.

Mariners are advised to navigate with caution in the area.

Chart temporarily affected - Aus 319 - Aus 322

786(T)/2024 AUSTRALIA - WESTERN AUSTRALIA - Exmouth Plateau - Subsea operations completed

Former Notice - 71(T)/2024 is cancelled

Santos

Cancel this notice on receipt.

Chart formerly affected - Aus 329 - Aus 4723 (INT 723)

787(T)/2024 AUSTRALIA - WESTERN AUSTRALIA - Joseph Bonaparte Gulf - Geotechnical survey operations

EOG Resources

Vessel *MMA Valour* is conducting geotechnical survey operations in an area bounded by the following positions:

14° 04'.38 S 128° 32'.65 E
 14° 04'.38 S 128° 36'.31 E
 14° 00'.22 S 128° 36'.31 E
 14° 00'.22 S 128° 32'.66 E.

Mariners are advised to navigate with caution in the area.

Chart temporarily affected - Aus 318

788(T)/2024 AUSTRALIA - WESTERN AUSTRALIA - Muiron Islands - Subsea operations northwestwards

Santos

On or about 18 October 2024, vessel *Fugro Etive* will be conducting subsea operations in an area bound by the following positions:

21° 24'.84 S 114° 03'.72 E
 21° 24'.84 S 114° 05'.75 E
 21° 19'.89 S 114° 05'.75 E
 21° 19'.89 S 114° 03'.72 E.

Mariners are advised to navigate with caution in the area.

Chart temporarily affected - Aus 328 - Aus 329 - Aus 744

789(P)/2024 AUSTRALIA - WESTERN AUSTRALIA - Port Walcott - Shoaling; wreck

Discovery Marine

Latest survey indicates shoaler depths than those charted may exist in an area bounded by the following positions:

20° 29'.89 S 117° 25'.65E
 20° 29'.89 S 117° 27'.02E
 20° 27'.96 S 117° 27'.02E
 20° 27'.96 S 117° 25'.65E.

Latest survey also indicates that the charted wreck in position 20° 29'.62 S 117° 24'.98 E is out of position and the actual position is 20° 29'.46 S 117° 24'.92 E, with a least depth of 12.3m.

Mariners are advised to navigate with caution in the area.

Charts will be updated in due course.

Chart which will be affected - Aus 55 - Aus 326

790(T)/2024 AUSTRALIA - WESTERN AUSTRALIA - Port Walcott - Tide gauges recovered

Former Notice - 569(T)/2024 is cancelled

Discovery Marine

Cancel this notice on receipt.

Chart formerly affected - Aus 55 - Aus 326 - Aus 327

791(T)/2024 AUSTRALIA - VICTORIA - Barwon Head - Light buoy restored

Former Notice - 760(T)/2024 is cancelled

Safe Transport Victoria Notice 422/2024

Cancel this notice on receipt.

Chart formerly affected - Aus 143

792(T)/2024 AUSTRALIA - VICTORIA - Golden Beach - Scientific instruments recovered southeastwards

Former Notices - 1028(T)/2023, 170(T)/2024, 229(T)/2024 are cancelled

RPS Group

Cancel this notice on receipt.

Chart formerly affected - Aus 357 - Aus 487

793(T)/2024 AUSTRALIA - VICTORIA - Ninety Mile Beach - Restricted areas revoked southeastwards

Former Notice - 338(T)/2024 is cancelled

National Offshore Petroleum Safety and Environmental Management Authority

Cancel this notice on receipt.

Chart formerly affected - Aus 357 - Aus 487

794(T)/2024 AUSTRALIA - TASMANIA - Norfolk Bay - Little Norfolk Bay - Wreck

Marine and Safety Tasmania Notice M336(T)/2024

A wreck marked by a blue and yellow spar buoy exists in position 43° 02'.88 S 147° 51'.51 E.

Chart temporarily affected - Aus 171

795(T)/2024 AUSTRALIA - TEMPORARY AND PRELIMINARY NOTICES

Former Notice - 580(T)/2024 is cancelled
 Australian Hydrographic Office

<i>Notice</i>	<i>Charts affected</i>	<i>Locality and Subject</i>
754/2022	Aus357 487	BASS STRAIT Racon non operational
788/2022	Aus614	CORAL SEA <i>Diamond Islets</i> Shoaling
494/2019	Aus611 612	<i>Kenn Reefs and Frederick Reefs</i> Shoaling
21/2021	Aus618	<i>Middleton Reef</i> Unexploded ordnance
989/2017	Aus377	<i>Portlock Reefs</i> Reefs
608/2023	Aus198	NEW SOUTH WALES <i>Botany Bay</i> Harbour works
701/2023	Aus200 489 809	<i>Cape Banks to Cabbage Tree Bay</i> Scientific instruments eastwards
709/2016 880/2021	Aus813 Aus813	<i>Cape Byron</i> Obstructions eastwards Light buoy off station northwards
808/2023	Aus222	<i>Clarence River</i> Scientific instrument
133/2023	Aus813	<i>Crabbes Creek Beach</i> Wreck eastwards
105/2024	Aus812	<i>Green Bluff</i> Scientific instruments eastwards
604/2020 739/2024	Aus807 808 Aus807 808	<i>Jervis Bay</i> Light buoy Military exercise
997/2020	Aus806 807	<i>Merimbula Bay to Broulee Island</i> Scientific instruments
106/2024	Aus806 807	<i>Montague Island</i> Scientific instruments
105/2021 61/2022 855/2023 740/2024	Aus200 Aus200 Aus200 Aus200	<i>Port Jackson</i> Jetties ruined Scientific instruments Drilling operations Dredging operations
549/2020 217/2024	Aus195 Aus195	<i>Port Kembla</i> Exclusion zone Harbour works
750/2023	Aus209	<i>Port Stephens</i> Scientific instruments
107/2024	Aus810	<i>Seal Rocks</i> Scientific instruments

795(T)/2024 AUSTRALIA - TEMPORARY AND PRELIMINARY NOTICES

<i>Notice</i>	<i>Charts affected</i>	<i>Locality and Subject</i>
727/2022	Aus489 806 807 808 809 810 4601 4602	<i>Tathra to Seal Rocks</i> Obstructions
1050/2023	Aus192	<i>Twofold Bay</i> Wave attenuator
193/2023	Aus807	<i>Ulladulla</i> Wreck northeastwards
NORTHERN TERRITORY		
532/2024	Aus23	<i>Apsley Strait</i> Light buoys off station
211/2021	Aus26	<i>Darwin</i> Scientific instruments
893/2023	Aus25	Mooring buoy off station
328/2024	Aus25 26	Scientific instruments
489/2024	Aus26	Light buoys
607/2024	Aus25 26	Scientific instruments
680/2024	Aus26	Scientific instruments
681/2024	Aus26	Survey operations; dredging operations
750/2024	Aus25 26 309 316	<i>Darwin to Shepparton Shoal</i> Survey operations; subsea operations
678/2023	Aus310	<i>Goodrich Bank</i> Light buoy off station northwestwards
565/2024	Aus14	<i>Groote Eylandt</i> Harbour works; exclusion zone; light unlit
QUEENSLAND		
324/2024	Aus255 826	<i>Abbot Point</i> Lights altered
461/2017	Aus268	<i>Bowen</i> Obstruction
213/2018	Aus236	<i>Bribie Island</i> Shoaling
27/2018	Aus236	<i>Brisbane</i> Harbour works
875/2022	Aus237	<i>Brisbane River</i> Obstructions
877/2022	Aus237	Wreck
99/2023	Aus237	Obstruction; light buoy
753/2023	Aus237	Lights unlit
281/2024	Aus237	Light beacon damaged
677/2024	Aus237	Dredging operations
742/2024	Aus237	Light buoys; harbour works
236/2022	Aus242	<i>Bundaberg</i> Light buoy off station
388/2022	Aus242	Shoaling
277/2022	Aus262	<i>Cairns</i> Wreck
1052/2023	Aus262	Wreck
743/2024	Aus262	Wreck
398/2023	Aus236 815	<i>Caloundra Head</i> Light unlit

795(T)/2024 AUSTRALIA - TEMPORARY AND PRELIMINARY NOTICES

<i>Notice</i>	<i>Charts affected</i>	<i>Locality and Subject</i>
105/2020	Aus827	<i>Cape Bowling Green</i> Obstruction; light buoy
247/2021	Aus256	<i>Cape Ferguson</i> Scientific instrument
108/2024	Aus831 832	<i>Cape Flattery</i> Scientific instrument
596/2024	Aus256 827	<i>Cleveland Bay</i> Scientific instruments
72/2018	Aus830	<i>Fitzroy Island</i> Light buoys
738/2021	Aus265	<i>Fitzroy River</i> Scientific instrument
980/2021	Aus819	Scientific instrument
484/2023	Aus265 819	Scientific instrument
782/2018	Aus615	<i>Flinders Reef</i> Shoaling
741/2021	Aus817	<i>Fraser Island</i> Shoaling
64/2021	Aus245	<i>Gladstone</i> Harbour works
481/2024	Aus245 246	Harbour works
678/2024	Aus245 246	Scientific instruments
490/2022	Aus814	<i>Gold Coast Seaway</i> Light buoy destroyed eastwards
357/2023	Aus814	Wreck eastwards
523/2017	Aus821 824 825	<i>Great Barrier Reef</i> Shoaling
780/2024	Aus615 829 4602 4603 4604	Survey operations
250/2024	Aus817	<i>Great Sandy Strait</i> Light buoys
597/2024	Aus817	Wreck
613/2023	Aus250	<i>Hay Point</i> Obstruction; light buoy
215/2018	Aus259	<i>Hinchinbrook Channel</i> Wreck
360/2023	Aus259	Light buoy off station
361/2023	Aus259 828	<i>Hinchinbrook Island</i> Light beacon destroyed
249/2021	Aus260 367 822	<i>Holt Island to Hexham Island</i> Shoaling
548/2019	Aus821 824	<i>Hydrographers Passage</i> Shoaling
488/2019	Aus303	<i>Karumba</i> Wreck northwards
759/2023	Aus6	Shoaling
407/2024	Aus6 303	Light removed

795(T)/2024 AUSTRALIA - TEMPORARY AND PRELIMINARY NOTICES

<i>Notice</i>	<i>Charts affected</i>	<i>Locality and Subject</i>
972/2023	Aus252	<i>Laguna Quays</i> Shoaling; nav aids
429/2020 614/2023	Aus250 Aus250	<i>Mackay</i> Obstruction; light buoy Obstruction; light buoy
736/2022 891/2022 893/2022 946/2022 813/2023 528/2024 561/2024 709/2024	Aus236 Aus236 814 815 Aus236 Aus236 Aus236 Aus236 Aus236 814 815 Aus814	<i>Moreton Bay</i> Mooring buoy Obstruction Light beacon unreliable Light buoy unlit Obstruction; light buoy Scientific instrument Light buoy off station Wreck
707/2023	Aus815	<i>Noosa Head</i> Scientific instrument
470/2017	Aus816	<i>North Gardner Bank</i> Foul ground
408/2024	Aus236 814	<i>North Stradbroke Island</i> Scientific instruments
409/2024	Aus819	<i>One Tree Island to Heron Island</i> Scientific instruments
362/2023	Aus827 828	<i>Orpheus Island</i> Light buoy removed
422/2022	Aus814	<i>Palm Beach</i> Light buoy off station
332/2021	Aus839 841	<i>Poll Islet</i> Wreck
445/2024	Aus830	<i>Port Douglas</i> Light sectors unreliable
895/2022	Aus236	<i>Pumicestone Channel</i> Wreck, light buoy
111/2024	Aus301	<i>Skardon River</i> Obstruction
601/2024	Aus292 293 296 700 839 841	<i>TORRES STRAIT</i> Light buoys altered; AIS inoperative
1008/2020 67/2023 68/2023 744/2024	Aus256 Aus256 Aus255 256 268 825 826 827 828 829 Aus256 827	<i>Townsville</i> Wreck Shoaling Obstructions Dredging operations; bed levelling operations
1026/2022	Aus826	<i>Upstart Bay</i> Obstructions
603/2019 530/2024	Aus4 Aus4 301	<i>Weipa</i> Scientific instruments Mooring buoy

795(T)/2024 AUSTRALIA - TEMPORARY AND PRELIMINARY NOTICES

<i>Notice</i>	<i>Charts affected</i>	<i>Locality and Subject</i>
711/2024	Aus262	<i>Yorkeys Knob</i> Shoaling; light buoy
		SOUTH AUSTRALIA
1026/2023	Aus348	<i>Cape Buffon</i> Light unlit
573/2024	Aus777	<i>Cape Hardy</i> Scientific instruments
656/2024	Aus120	<i>Decres Bay</i> Light beacons unlit
337/2024	Aus120 341	<i>Denial Bay</i> Obstruction
436/2017	Aus485 780	<i>Fleurieu Peninsula</i> Hulk; prohibited area
227/2024	Aus343 346 485 776 780 781	<i>Glennelg to Lincoln Canyon</i> Survey operations
81/2021	Aus781	<i>Gulf St Vincent</i> Artificial reef
803/2021	Aus130 780 781	Scientific instruments
305/2024	Aus781	Scientific instruments
757/2024	Aus130 485 781	Scientific instrument
758/2024	Aus130 485 781	Scientific instruments
584/2023	Aus780	<i>Kangaroo Island</i> Light beacon unlit
168/2024	Aus780	Wreck
657/2024	Aus780	Shoaling
723/2023	Aus777	<i>Lucky Bay</i> Dredging operations
291/2021	Aus130	<i>Port Adelaide</i> Shoaling
622/2024	Aus130 485 781	Light beacon destroyed
1027/2023	Aus136	<i>Port Bonython</i> Scientific instrument
632/2023	Aus485 781	<i>Port Giles</i> Light beacon unlit eastwards
724/2023	Aus134	<i>Port Lincoln</i> Light beacon destroyed
623/2024	Aus134	Light beacon unlit
42/2023	Aus776 777	<i>Spencer Gulf</i> Scientific instruments
37/2024	Aus778	Light beacons unlit
574/2024	Aus136	Scientific instruments
658/2024	Aus136 778	Shoaling
724/2024	Aus136 778	Light buoy off station
909/2022	Aus120	<i>Thevenard</i> Light altered
998/2022	Aus777 778	<i>Two Hummock Point to Point Riley</i> Scientific instruments

795(T)/2024 AUSTRALIA - TEMPORARY AND PRELIMINARY NOTICES

<i>Notice</i>	<i>Charts affected</i>	<i>Locality and Subject</i>
587/2022	Aus777	<i>Wallaroo</i> Harbour works
459/2024	Aus780 781	<i>Yorke Peninsula</i> Wreck
741/2024	Aus4601	TASMAN SEA <i>Tasman Basin</i> Light buoy off station
766/2024	Aus171 767 796 797	TASMANIA <i>Betsey Island to Saint Helens Point</i> Scientific instruments off station
308/2024	Aus173 795	<i>Bruny Island</i> Scientific instrument
733/2020	Aus163	<i>Burnie</i> Harbour works
384/2024	Aus163	Scientific instrument northwards
522/2020	Aus173	<i>D'Entrecasteaux Channel</i> Harbour works; light buoys
263/2018	Aus164	<i>Devonport</i> Shoaling
916/2022	Aus164	Virtual AIS
83/2023	Aus164	Harbour works
375/2023	Aus164	Berth
343/2024	Aus179	<i>Franklin Sound</i> Wreck
913/2023	Aus179 487 798 800	<i>Furneaux Group</i> Shoaling; islands out of position
767/2024	Aus487 800	Survey operations
426/2024	Aus173	<i>Huon River</i> Wreck
167/2023	Aus179	<i>King Island</i> Platform, submarine cable, prohibited area
876/2023	Aus177 792	<i>Macquarie Harbour</i> Scientific instruments
85/2024	Aus177	Lit barge
133/2024	Aus177 792	Scientific instrument
134/2024	Aus177 792	Scientific instruments
344/2024	Aus177 792	Scientific instrument
673/2021	Aus766 797	<i>Maria Island</i> Scientific instruments
1034/2023	Aus766 797	Light buoy unlit northeastwards
794/2024	Aus171	<i>Norfolk Bay</i> Wreck
183/2020	Aus171 174	<i>North West Bay</i> Infrastructure
677/2021	Aus171	Mooring area
627/2016	Aus171 796	<i>Pipe Clay Head to Pitt Water</i> Scientific instruments

795(T)/2024 AUSTRALIA - TEMPORARY AND PRELIMINARY NOTICES

<i>Notice</i>	<i>Charts affected</i>	<i>Locality and Subject</i>
722/2021	Aus167	<i>Port Dalrymple</i> Harbour works
839/2023	Aus798	<i>Ringarooma Bay</i> Scientific instrument
639/2023 687/2024	Aus171 173 Aus171 173	<i>River Derwent</i> Kelp longlines; light buoys Pipe laying operations
627/2024	Aus487 790	<i>Robbins Island to Rocky Cape</i> Scientific instruments northeastwards
784/2023	Aus163 164 167 487 790 798 800	<i>Rocky Cape to East Sandy Point</i> Shoaling
TIMOR SEA		
158/2024 411/2024	Aus310 Aus310	<i>Evans Shoal</i> Subsea operations eastwards Drill rig eastwards
492/2024	Aus315 316	<i>Flat Top Bank</i> Drill rig southwestwards
369/2024 713/2024	Aus312 Aus312	<i>Sahul Banks</i> FPSO unlit Subsea operations southwards
TORRES STRAIT		
337/2021 27/2022	Aus841 Aus841	<i>Boigu Island</i> Shoaling Shoaling
857/2023	Aus294 296 301 700 842	<i>Cook Reef</i> Scientific instruments southwards
1049/2020	Aus842	<i>Deliverance Island</i> Shoaling
1025/2021	Aus839	<i>Great North East Channel</i> Scientific instrument
604/2024	Aus700 839 842	<i>Richardson Reef</i> Scientific instruments
17/2024	Aus377 840	<i>Yorke Islands</i> Scientific instrument
VICTORIA		
630/2022	Aus140 348 349	<i>Cape Duquesne</i> Scientific instruments
659/2024 725/2024	Aus357 487 802 Aus181	<i>Corner Inlet</i> Scientific instruments eastwards Light beacon destroyed
81/2022	Aus157	<i>Geelong</i> Survey
747/2022 112/2023 126/2024 376/2024	Aus357 487 Aus357 487 Aus357 Aus357 487 4601	<i>Ninety Mile Beach</i> Traffic separation scheme southwestwards Virtual AIS southeastwards Scientific instrument eastwards Platform unlit eastwards

795(T)/2024 AUSTRALIA - TEMPORARY AND PRELIMINARY NOTICES

<i>Notice</i>	<i>Charts affected</i>	<i>Locality and Subject</i>
832/2023	Aus143 151 349 487 801 802	<i>Phillip Island</i> Research operations southwards
761/2024	Aus349	<i>Port Campbell</i> Subsea operations southwards
42/2020	Aus155	<i>Port Phillip</i> Obstruction
350/2021	Aus153 157	Scientific instruments
409/2021	Aus157	Scientific instrument
413/2021	Aus157	Light buoys; AIS
542/2021	Aus143 155	Dredging operations
618/2021	Aus155	Obstructions
1033/2021	Aus155	Buoy
294/2022	Aus143 157	Exclusion zone
914/2022	Aus157	Artificial reef
589/2023	Aus143	Light beacon destroyed
727/2023	Aus155	Harbour works
834/2023	Aus143 155 157	Scientific instruments
909/2023	Aus155	Light beacon destroyed
948/2023	Aus143	Light beacon removed
1033/2023	Aus155	Light buoy off station westwards
80/2024	Aus155	Light buoy off station
128/2024	Aus143 155 157	Drilling operations
197/2024	Aus143	Beacon destroyed
340/2024	Aus143	Harbour works
504/2024	Aus157	Light buoy off station
762/2024	Aus155	Buoy off station
763/2024	Aus143 155	Light beacon unlit
764/2024	Aus143 155	Light buoy off station southeastwards
465/2023	Aus143 155	<i>Port Phillip Bay</i> Wreck
895/2020	Aus181	<i>Port Welshpool to McLoughlins Entrance</i> Shoaling
416/2021	Aus140	<i>Portland</i> Shoaling
219/2020	Aus140 349	<i>Portland Bay</i> Scientific instruments
664/2021	Aus151	<i>Western Port</i> Shoaling
665/2021	Aus151	Light beacons unlit
859/2021	Aus151	Exclusion zone
90/2022	Aus151 801 4709	Exclusion zone
804/2022	Aus151	Jetty closed
425/2024	Aus151	Scientific instruments
625/2024	Aus151	Scientific instrument
WESTERN AUSTRALIA		
647/2021	Aus64 328 743 744	<i>Ashburton Island</i> Scientific instrument northwards
291/2019	Aus328	<i>Barrow Island</i> Well abandonment works northwestwards
942/2023	Aus65 742	Subsea operations
332/2024	Aus328	Subsea operations northwestwards
414/2024	Aus65 327 328 742	Rock installation northwestwards
714/2024	Aus328	Drill rig northwestwards
751/2024	Aus328	Subsea operations northwestwards
781/2024	Aus328 4723	Scientific instruments northwestwards

795(T)/2024 AUSTRALIA - TEMPORARY AND PRELIMINARY NOTICES

<i>Notice</i>	<i>Charts affected</i>	<i>Locality and Subject</i>
223/2024	Aus745 746	<i>Bateman Bay to Bills Bay</i> Scientific instruments
415/2024	Aus309 311	<i>Bathurst Island</i> Survey operations westwards
611/2024	Aus309 310 311	Survey operations westwards
987/2021	Aus37 320 729 730	<i>Bonaparte Archipelago</i> Shoaling
535/2023	Aus730	Obstruction
296/2024	Aus318 319 728	<i>Bougainville Peninsula</i> Rock
682/2024	Aus50 324	<i>Broome</i> Survey operations
679/2023	Aus319 320	<i>Browse Island</i> Accommodation vessel northwestwards
820/2023	Aus319 320 4603 4722	Light altered northwestwards
715/2024	Aus319 320	Drill rig northwestwards
623/2022	Aus115	<i>Bunbury</i> Harbour works
652/2024	Aus115	Dredging operations; survey operations
287/2022	Aus328 329 744 745	<i>Bundegi Reef</i> Scientific instrument
978/2023	Aus116	<i>Cape Leeuwin</i> Historic wreck southwards
944/2023	Aus323 732 733	<i>Cape Leveque</i> Survey operations
297/2024	Aus335	<i>Cape Naturaliste</i> Scientific instrument northwestwards
613/2024	Aus327 742	<i>Cape Preston</i> Light buoy northwestwards
224/2024	Aus328 329 745	<i>Cape Range</i> Scientific instruments
767/2023	Aus73	<i>Carnarvon</i> Obstructions
1062/2023	Aus73	Light beacon unlit
1063/2023	Aus117	<i>Cockburn Sound</i> Scientific instruments
70/2024	Aus117	Light beacon destroyed
822/2023	Aus57	<i>Dampier</i> Scientific instrument
162/2024	Aus57	Ship to ship transfer
334/2024	Aus57 327	AIS and racon inoperative
416/2024	Aus57 4603	Ship to ship transfer
534/2024	Aus57	Scientific instrument; exclusion zone

795(T)/2024 AUSTRALIA - TEMPORARY AND PRELIMINARY NOTICES

<i>Notice</i>	<i>Charts affected</i>	<i>Locality and Subject</i>
455/2023	Aus57 327	<i>Dampier Archipelago</i> Wreck
25/2024	Aus327 742	Light buoy northwards
493/2024	Aus327 742	Mooring buoy unlit northwards
494/2024	Aus57 327	Scientific instrument eastwards
717/2024	Aus328	Well plug and abandonment works northwestwards
718/2024	Aus327 328 742	Well plug and abandonment works northwestwards
293/2023	Aus57 327	<i>Dampier Archipelago</i> Scientific instrument northwards
1078/2015	Aus318 319 727 728	<i>East Holothuria Reef</i> Shoaling
255/2024	Aus319	<i>Eugene McDermott Shoal</i> Drill rig northwestwards
785/2024	Aus319 322	<i>Eugene McDermott Shoal to Scott Reef</i> Scientific instruments
495/2024	Aus744 745	<i>Exmouth</i> Scientific instrument
258/2024	Aus329 744	<i>Exmouth Gulf</i> Scientific instrument
719/2024	Aus4723	<i>Exmouth Plateau</i> Drilling operations
27/2024	Aus327 328 742 4722 4723	<i>Exmouth Plateau to Dampier</i> Pipe laying operations
1023/2023	Aus112	<i>Fremantle</i> Scientific instrument
1065/2023	Aus112 117	Scientific instrument
72/2024	Aus117	Scientific instruments
259/2024	Aus112 117	Scientific instrument
367/2023	Aus332	<i>Gantheaume Bay</i> Scientific instrument northwestwards
1032/2022	Aus755	<i>Geographe Bay</i> Scientific instruments
770/2023	Aus81	<i>Geraldton</i> Harbour works
980/2023	Aus754	<i>Hilarys Boat Harbour</i> Light buoy damaged and unlit
616/2024	Aus118	<i>Isthmus Bay</i> Scientific instrument
787/2024	Aus318	<i>Joseph Bonaparte Gulf</i> Geotechnical survey operations
625/2023	Aus332	<i>Kalbarri</i> Scientific instrument
28/2024	Aus332	Scientific instrument
981/2023	Aus732 733	<i>Karrakatta Rock</i> Historic wreck
497/2024	Aus118	<i>King George Sound</i> Wave energy converter

795(T)/2024 AUSTRALIA - TEMPORARY AND PRELIMINARY NOTICES

<i>Notice</i>	<i>Charts affected</i>	<i>Locality and Subject</i>
404/2021	Aus40 41	<i>Koolan Island</i> Mooring buoy
627/2023	Aus324	<i>Lagrange Bay</i> Scientific instruments
31/2024	Aus754	<i>Laurance Reef to Quinns Rocks</i> Scientific instruments
900/2023	Aus65 742	<i>Lowendal Islands</i> Light altered
982/2023	Aus325	<i>Mermaid Reef</i> Scientific instrument
754/2024 788/2024	Aus328 329 Aus328 329 744	<i>Muiron Islands</i> Drill rig northwestwards Subsea operations northwestwards
1036/2022	Aus754	<i>Mullaloo</i> Scientific instruments
655/2024	Aus328 329 744 745 4060 4070 4071 4708 4723	<i>North West Cape</i> Light unlit
33/2024	Aus745	<i>Norwegian Bay</i> Beacon obscured
75/2024	Aus64	<i>Onslow</i> Shoaling
500/2024	Aus331	<i>Peron Peninsula</i> Scientific instruments
568/2024	Aus116	<i>Port Geographe Marina</i> Dredging operations
579/2023 263/2024	Aus53 Aus53	<i>Port Hedland</i> Light beacon installation works Light beacons altered
40/2023	Aus53 326 327 328 4070 4071 4603 4708 4722 4723	<i>Port Hedland to Cuvier Abyssal</i> Cable laying operations
1285/2019 789/2024	Aus55 326 Aus55 326	<i>Port Walcott</i> Tide gauge Shoaling; wreck
1075/2021 538/2023	Aus64 743 Aus64	<i>Port of Ashburton</i> Scientific instrument Harbour works
620/2024	Aus118	<i>Princess Royal Harbour</i> Marine farm; light buoys
212/2020 774/2023 167/2024	Aus754 Aus112 Aus112 754	<i>Rottnest Island</i> Scientific instruments northwestwards Rock Scientific instrument northwards
1039/2022	Aus754	<i>South West Break to Staggie Reef</i> Scientific instruments

795(T)/2024 AUSTRALIA - TEMPORARY AND PRELIMINARY NOTICES

<i>Notice</i>	<i>Charts affected</i>	<i>Locality and Subject</i>
721/2023	Aus64 328 743 744 4723	<i>Thevenard Island</i> Platform unlit southwards
864/2023	Aus328 743 744	Scientific instrument northwestwards
265/2024	Aus64 328 743	Obstruction
630/2023	Aus118	<i>Torbay to King George Sound</i> Scientific instruments
509/2022	Aus112	<i>Trigg Island</i> Scientific instruments westwards
621/2024	Aus336	<i>Wilson Head</i> Scientific instruments
685/2024	Aus40 732 733	<i>Yampi Sound</i> Light buoy unlit
INDIAN OCEAN		
183/2022	Aus920	<i>Christmas Island</i> Mooring buoy off station
904/2023	Aus607	<i>Cocos Islands</i> Light buoy
867/2023	Aus4708 4723	<i>Roo Rise</i> Light buoy off station
PACIFIC OCEAN		
785/2022	Aus4604	Scientific instruments
PAPUA NEW GUINEA		
792/2022	Aus4604 PNG507	<i>Ava Point</i> Light unlit
826/2020	PNG506 507 623	<i>Batumata Point</i> Shoaling
789/2018	Aus4622	<i>Bismarck Sea</i> Fish aggregating devices
771/2020	PNG379 647	<i>Boera Head</i> Light unlit
278/2023	PNG516 637	<i>Boli Point</i> Light unlit
279/2023	PNG516 637	<i>Bomatu Point</i> Light unlit
327/2022	PNG509 512	<i>Bonvouloir Islands</i> Light unlit
974/2023	Aus399 4622 PNG397 684	<i>Buka Passage</i> Light beacon unlit
963/2020	PNG647 648	<i>Caution Bay</i> Light beacon damaged
481/2021	PNG647	Light beacon unlit
288/2024	PNG647 648	Light beacon unlit
668/2020	Aus841	<i>Dauan Island</i> Light altered
829/2022	PNG509	<i>Dekatuwe (Bright) Island</i> Light beacon unlit

795(T)/2024 AUSTRALIA - TEMPORARY AND PRELIMINARY NOTICES

<i>Notice</i>	<i>Charts affected</i>	<i>Locality and Subject</i>
282/2023	PNG509 513	<i>Galgalohi (Gallows) Reef</i> Light unlit
346/2019 794/2022	PNG643 Aus4622 PNG386 521 522 523	<i>Huon Gulf</i> Light buoy off station Fish aggregating devices
1331/2019	Aus625 PNG508	<i>Isulilai Point</i> Light beacon unlit
830/2022	PNG508 509 628	<i>Kanaweya (Shortland) Reefs to Nuakata Passage</i> Light beacons unlit
116/2021	PNG392 393 543 666	<i>Kavieng to Neitab Island</i> Shoaling
283/2023	PNG515 516 637	<i>Kitava Island</i> Light unlit
286/2019	PNG646	<i>Madang Harbour</i> Shoaling
118/2021	Aus399 4604 4622 PNG397 684	<i>Madehas Island</i> Light unlit
1110/2019	PNG628	<i>Oreore Channel</i> Light buoy off station
289/2024	PNG684	<i>Queen Carola Harbour</i> Light beacon unlit
975/2023 746/2024	PNG680 PNG545 554 680	<i>Rabaul</i> Light unlit Coastline
290/2024	PNG379 647	<i>Redscar Head</i> Light unlit
985/2021	Aus840 841	<i>Saibai Island</i> Shoaling
670/2022	PNG519	<i>Star Reefs Passage</i> Shoaling
285/2023	PNG514	<i>Tamiaris Reef</i> Light unlit
1067/2021	Aus4604 4622 PNG545 554 680	<i>Tavui Point</i> Light unlit
367/2024	Aus4622 PNG389 651	<i>Unei Island</i> Light unlit
831/2022	PNG543 666	<i>Wadei Island</i> Light beacon unlit
SOLOMON ISLANDS		
44/2020	SLB104	<i>Bina Harbour</i> Shoaling
768/2024	SLB102 302	<i>Diamond Narrows to Munda Bar</i> Shoaling
726/2024	SLB201 304	<i>Florida Islands</i> Light beacon unlit

795(T)/2024 AUSTRALIA - TEMPORARY AND PRELIMINARY NOTICES

<i>Notice</i>	<i>Charts affected</i>	<i>Locality and Subject</i>
91/2018	SLB102 301 302	<i>Ghizo Island</i> Shoaling
878/2023	SLB101 201	<i>Honiara</i> Wrecks
677/2017	SLB101	<i>Honiara and Lungga Roads</i> Shoaling
506/2024	SLB201 304	<i>Lengo Channel</i> Light beacon unlit
678/2017	SLB101 201	<i>Lungga Point</i> Light beacon unlit
987/2023	SLB101	<i>Lungga Roads</i> Shoaling
387/2024	SLB101	<i>Maru Sound</i> Light buoys off station
789/2023	SLB102 302	<i>Munda Point to Sosomboeke Island</i> Light beacon unreliable; light beacon unlit
842/2023	Aus4622 SLB302	<i>New Georgia Island</i> Light beacon unlit
515/2023	SLB102 301 302	<i>Nusatupe Island</i> Topmarks destroyed
406/2020	SLB102	<i>Port Noro to Kuri Point</i> Shoaling
579/2024	Aus4060 4604 SLB105 303	<i>Russell Islands</i> Light unlit
SOUTHERN OCEAN		
80/2022	Aus600	<i>Antarctica</i> Shoaling
228/2024	Aus4074	<i>Macquarie Island</i> Scientific instrument southwestwards
TIMOR-LESTE		
987/2018	Aus901	<i>Dili</i> Light unlit

HYDROGRAPHIC REPORTS

<i>Locality</i>	<i>Report</i>	<i>Ship/Authority</i>	<i>Observer</i>
WA- Montebello Islands	ESSA limit	<i>MV Crest Apollo</i>	E Marren

To accompany Australian Notice to Mariners 773/2024

UNEXPLODED ORDNANCE (UXO)

The area is safe for surface navigation only; it is not safe for anchoring, trawling or seabed activities. For details see Mariners Handbook for Australian Waters AHP 20.

Note for chart Aus 903

To accompany Australian Notice to Mariners 771/2024

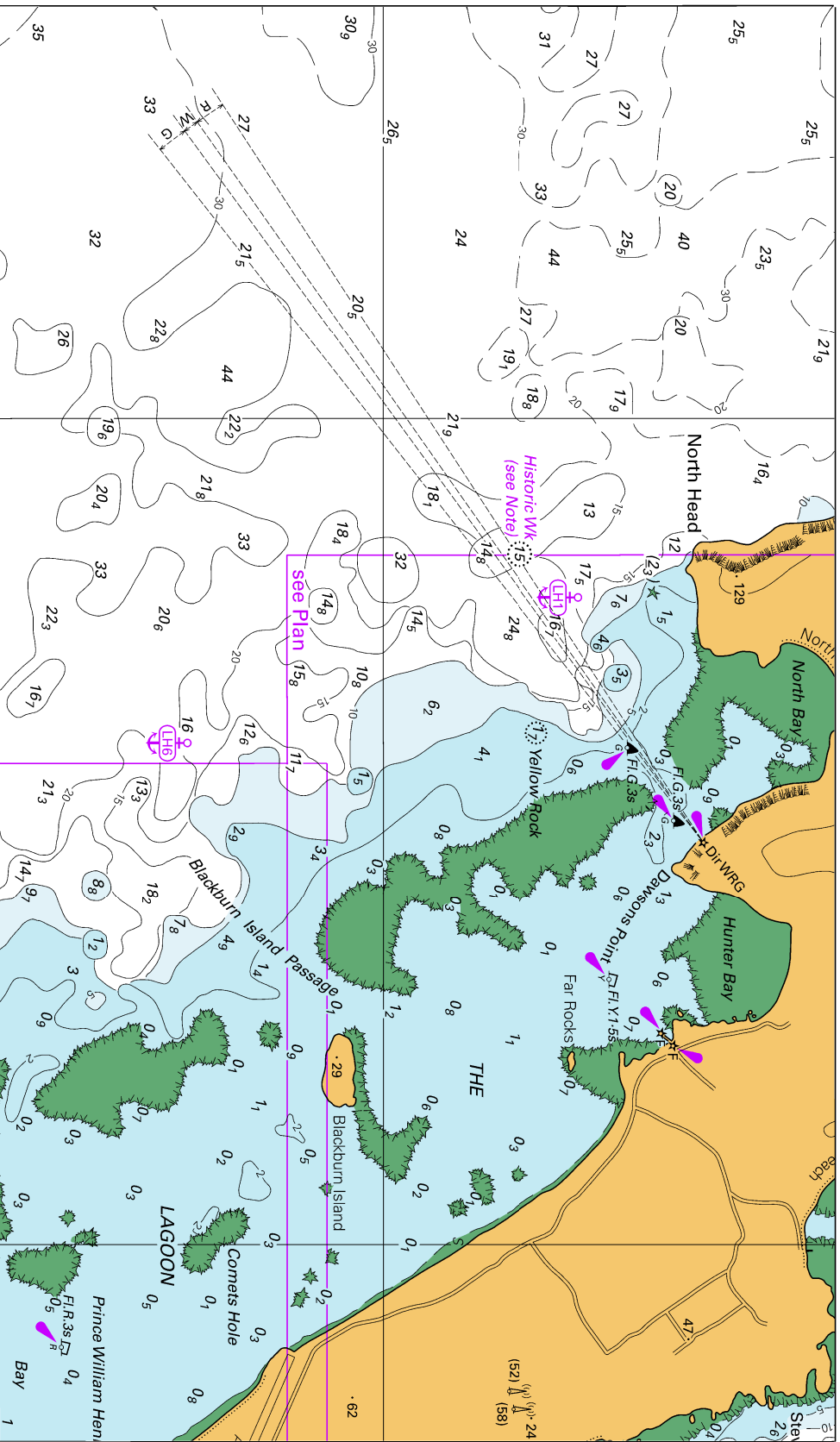

Block B for chart Aus 610

© Commonwealth of Australia 2024

(220.0 x 127.9mm)

To accompany Australian Notice to Mariners 771/2024

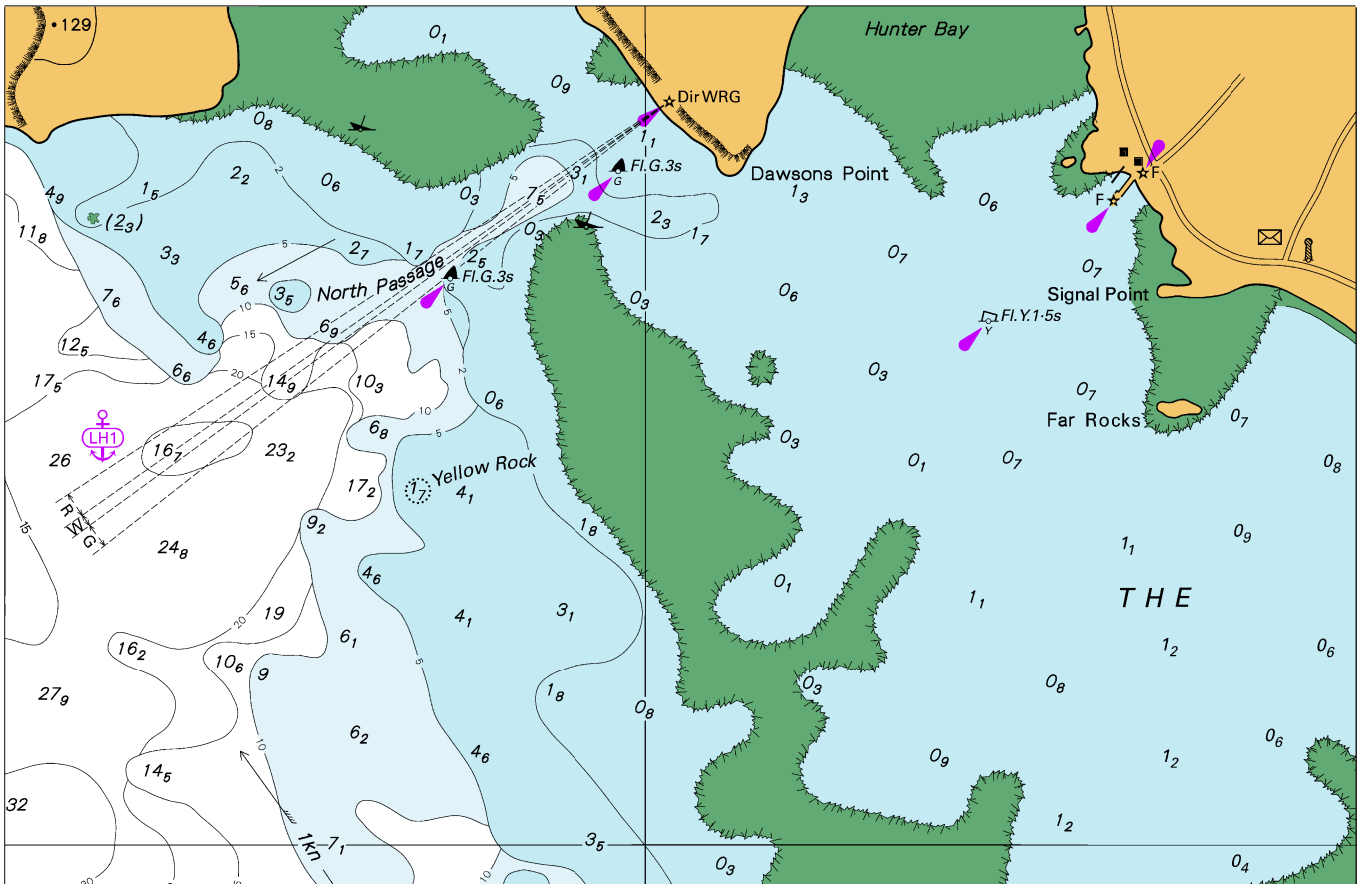

Block A for chart Aus 610

© Commonwealth of Australia 2024

(178.6 x 116.2mm)

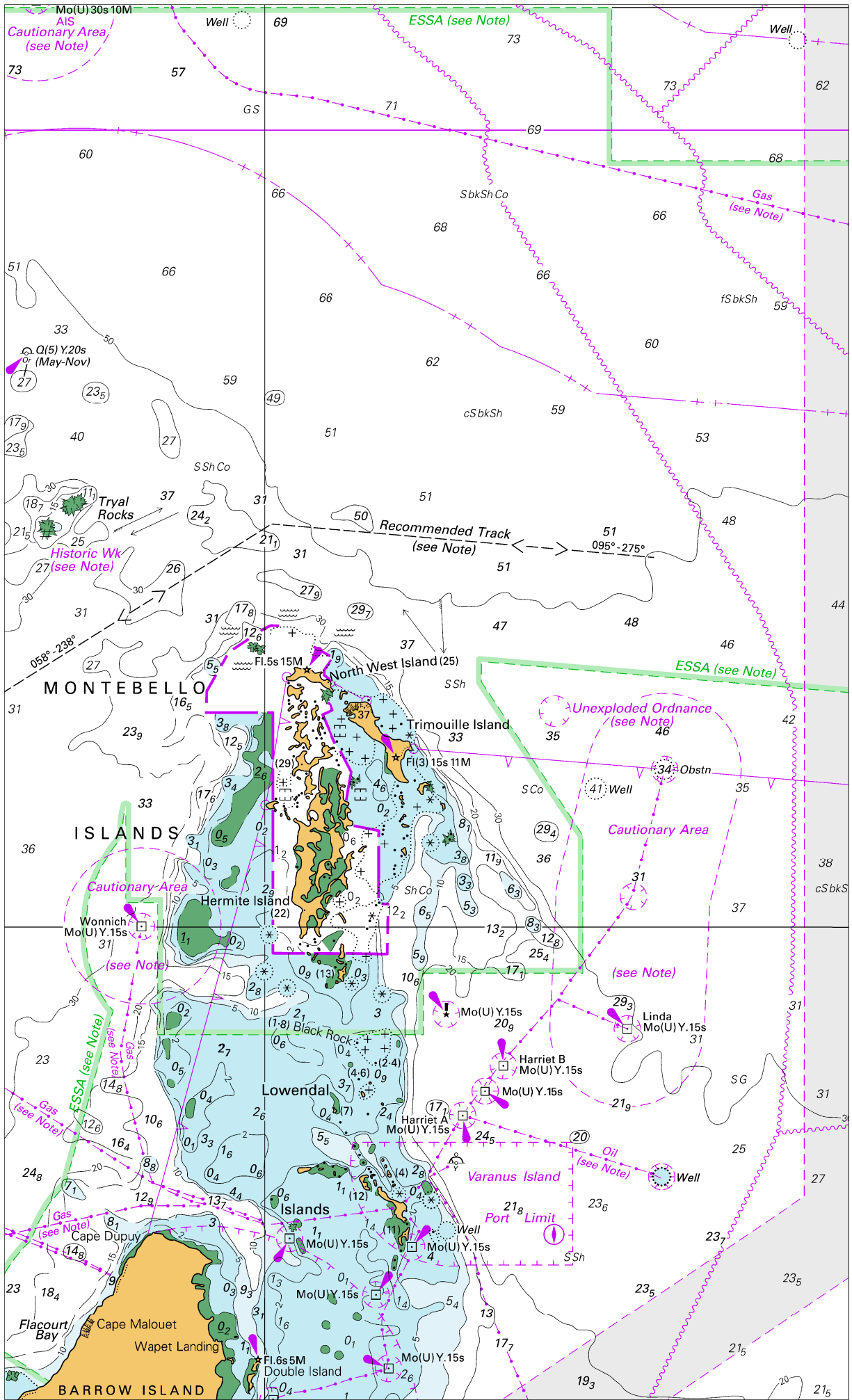

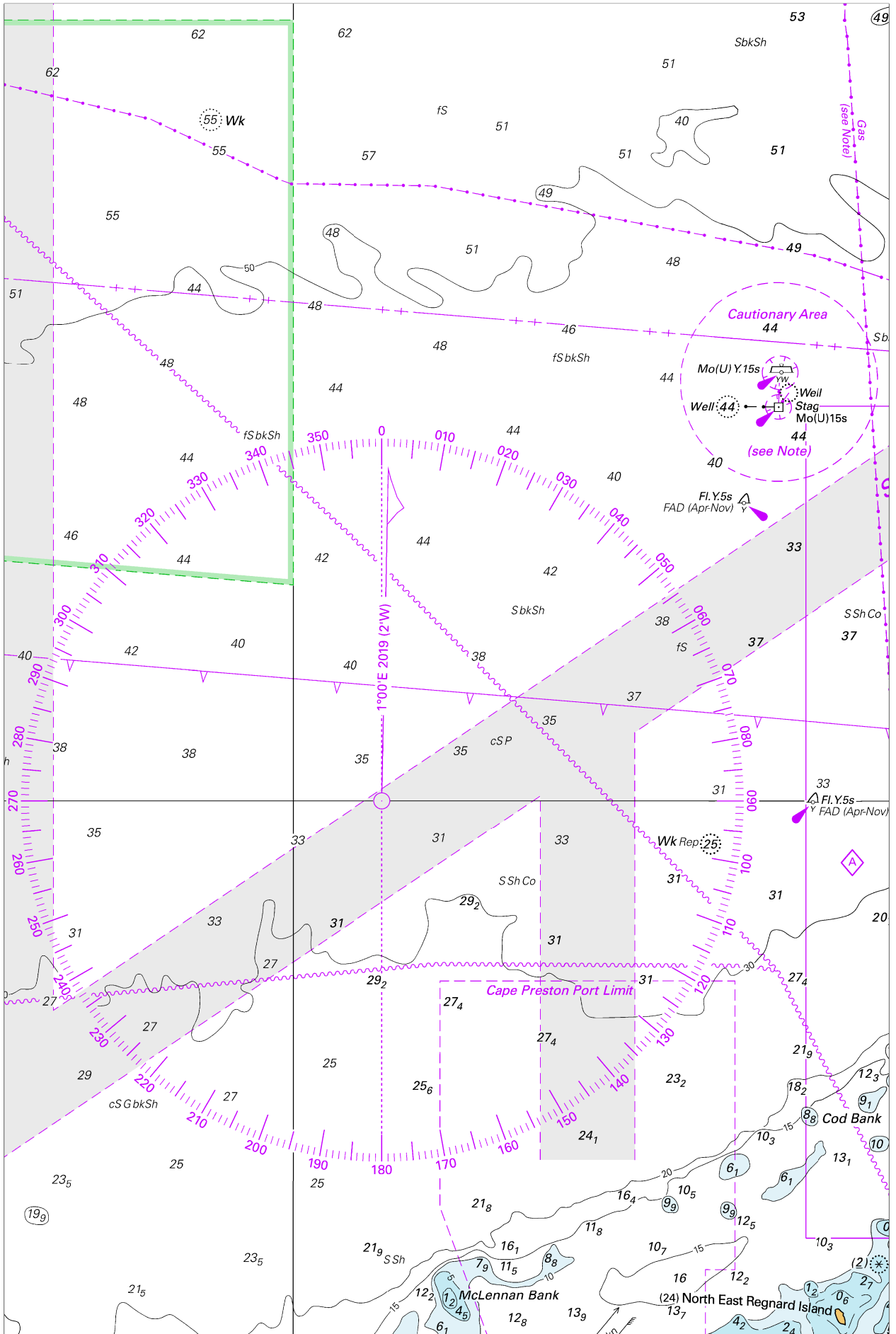

To accompany Australian Notice to Mariners 776/2024

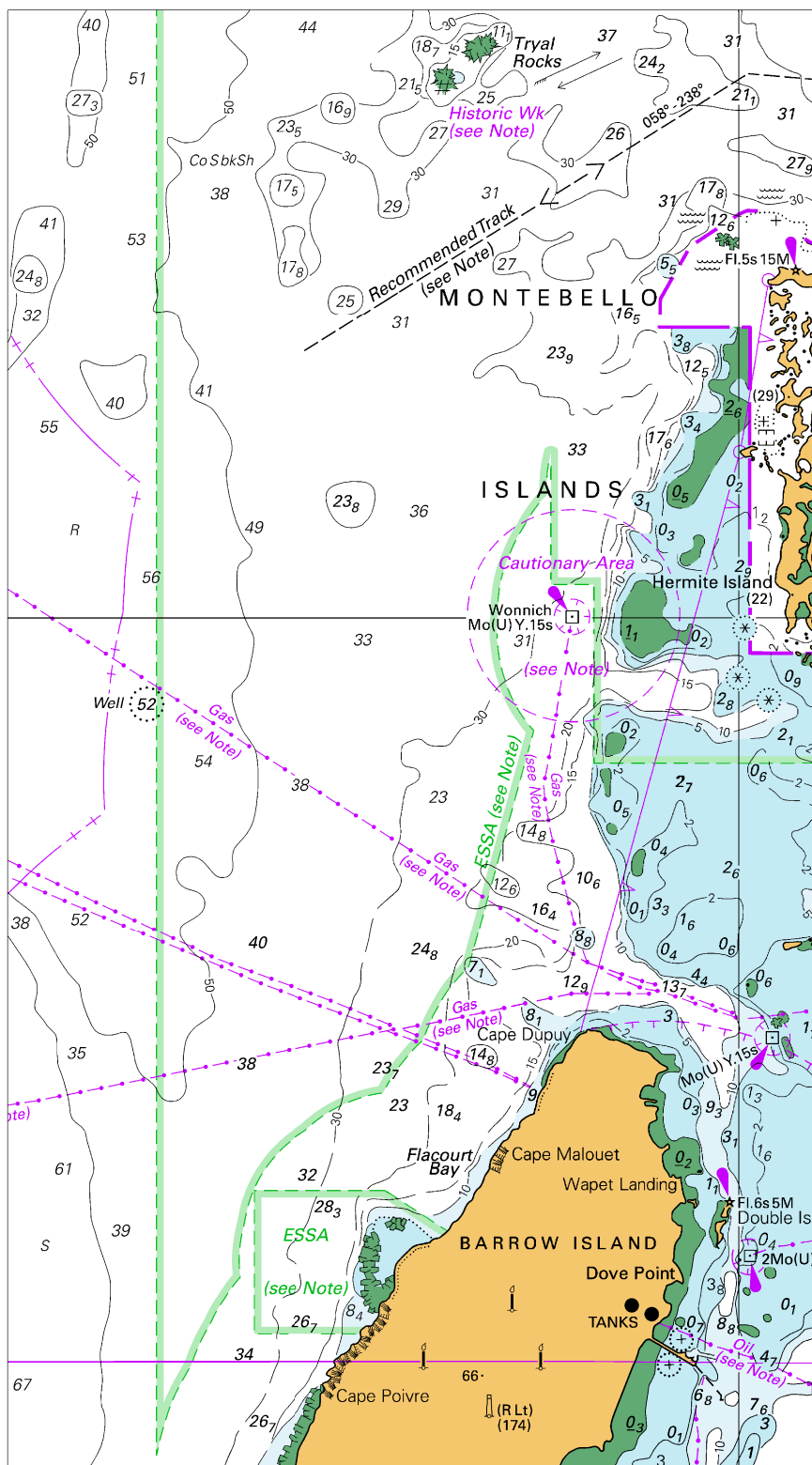

Block B for chart Aus 328 © Commonwealth of Australia 2024

(113.9 x 205.4mm)