



21 June 2024

Edition 13

AUSTRALIAN NOTICES TO MARINERS

Notices 464 - 506

Published fortnightly by the Australian Hydrographic Office



Australian Notices to Mariners are the authority for correcting charts and publications published by the Australian Hydrographic Office covering Australia, Papua New Guinea, Solomon Islands, Australian Antarctic Territory and Timor-Leste.

Commodore R.L. PHILLIPS RAN
Hydrographer of Australia

SECTIONS.

- I. **Australian Notices to Mariners, including blocks and notes.**
- II. **Hydrographic Reports.**

SUPPLEMENTS.

- I. **Tracings**
 - II. **Cumulative List of Australian Notices to Mariners.**
 - III. **Cumulative List of Temporary and Preliminary Australian Notices to Mariners.**
 - IV. **Temporary and Preliminary Notices in force.**
-
-

© Commonwealth of Australia 2024

This work is copyright. Apart from any use permitted under the Copyright Act 1968, no part may be reproduced by any process, adapted, communicated or commercially exploited without prior written permission from The Commonwealth represented by the Australian Hydrographic Office.

IMPORTANT NOTICE

This edition of Notices to Mariners includes all significant information affecting AHO products which the AHO has become aware of since the last edition. All reasonable efforts have been made to ensure the accuracy and completeness of the information, including third party information, on which these updates are based. The AHO regards third parties from which it receives information as reliable, however the AHO cannot verify all such information and errors may therefore exist. The AHO does not accept liability for errors in third party information.

GENERAL INSTRUCTIONS

The substance of these notices should be inserted on the charts affected.

Bearings are referred to the true compass and are reckoned clockwise from North; those relating to lights are given as seen by an observer from seaward.

Positions quoted in notices relate to WGS84 which is the horizontal datum for all charts produced by the Australian Hydrographic Office.

The range quoted for a light is its nominal range.

Depths are with reference to the chart datum of each chart. Heights are above mean high water springs or mean higher high water, as appropriate.

The capital letter (P) or (T) after the number of any notice denotes a preliminary or temporary notice respectively, which are contained separately at the end of the permanent notices.

REPORTING OF DANGERS

Mariners are particularly requested to notify the AUSTRALIAN HYDROGRAPHIC OFFICE, Locked Bag 8801 Wollongong, NSW 2500 (e-mail datacentre@hydro.gov.au or, alternatively by filling in and submitting the [Hydrographic Notes](#) forms located on the web site – www.hydro.gov.au), immediately on the discovery of new dangers or suspected dangers to navigation. For changes or defects in aids to navigation notify AusSAR (Fax 02-6230 6868 or email rccaus@amsa.gov.au).

AUTHORISED USE

Copies of Australian notices are available free of charge from the Australian Hydrographic Office (AHO) website (www.hydro.gov.au) and through the eNotices (email) service (www.hydro.gov.au/enotices/enotices.htm).

Individual Notices may be copied for the purpose of inserting Notice substance on official charts and publications. Paper copies may be printed by chart agents and distributed to customers on a cost recovery basis. Participating chart agents are listed on the AHO website as providing a 'Paper Notices to Mariners' service (www.hydro.gov.au/prodserv/agents-list.htm). Copies of the notices may not be sold for profit without prior written agreement.

NUMERICAL INDEX OF NOTICES TO MARINERS

Edition No 13

Notices	Aus Chart, INT Chart, ENC Cell, AHP, BA Pubs
464	Aus 57, 59, 60, 335, 336
465	Aus 811, 920, 4722, 4723, INT 722, 723
466	Aus 198
467	Aus 815
468	Aus 237
469	Aus 242
470	Aus 267
471	Aus 309, 4603, INT 603
472	Aus 310
473	Aus 754
474	Aus 143, 155
475	Aus 179
476	SLB 102
477(T)	Aus 237
478(T)	Aus 262
479(T)	Aus 832
480(T)	Aus 490, 819, 4060, 4602, INT 60, 602
481(T)	Aus 245, 246
482(T)	Aus 250
483(T)	Aus 258
484(T)	Aus 6
485(T)	Aus 6
486(T)	Aus 833
487(T)	Aus 262
488(T)	Aus 841
489(T)	Aus 26
490(T)	Aus 25
491(T)	Aus 305, 4603, INT 603
492(T)	Aus 315, 316
493(T)	Aus 327, 742
494(T)	Aus 57, 327
495(T)	Aus 744, 745
496(T)	Aus 332
497(T)	Aus 118
498(T)	Aus 65, 327, 742
499(T)	Aus 746
500(T)	Aus 331
501(T)	Aus 112
502(T)	Aus 328, 743, 744
503(T)	Aus 157
504(T)	Aus 157
505(T)	Aus 155
506(T)	SLB 201, 304

NUMERICAL INDEX OF CHARTS AFFECTED

Edition No 13

Aus Chart	Notices
Aus 6	484(T), 485(T)
Aus 25	490(T)
Aus 26	489(T)
Aus 57	464, 494(T)
Aus 59	464
Aus 60	464
Aus 65	498(T)
Aus 112	501(T)
Aus 118	497(T)
Aus 143	474
Aus 155	474, 505(T)
Aus 157	503(T), 504(T)
Aus 179	475
Aus 198	466
Aus 237	468, 477(T)
Aus 242	469
Aus 245	481(T)
Aus 246	481(T)
Aus 250	482(T)
Aus 258	483(T)
Aus 262	478(T), 487(T)
Aus 267	470
Aus 305	491(T)
Aus 309	471
Aus 310	472
Aus 315	492(T)
Aus 316	492(T)
Aus 327	493(T), 494(T), 498(T)
Aus 328	502(T)
Aus 331	500(T)
Aus 332	496(T)
Aus 335	464
Aus 336	464
Aus 490	480(T)
Aus 742	493(T), 498(T)
Aus 743	502(T)
Aus 744	495(T), 502(T)
Aus 745	495(T)
Aus 746	499(T)
Aus 754	473
Aus 811	465
Aus 815	467
Aus 819	480(T)
Aus 832	479(T)
Aus 833	486(T)
Aus 841	488(T)
Aus 920	465
Aus 4060	480(T)
Aus 4602	480(T)
Aus 4603	471, 491(T)
Aus 4722	465
Aus 4723	465
SLB 102	476
SLB 201	506(T)

Aus Chart	Notices
SLB 304	506(T)

INT Chart	Notices
INT 60	480(T)
INT 602	480(T)
INT 603	471, 491(T)
INT 722	465
INT 723	465

464 AUSTRALIA - Products - New Charts, New Editions, Withdrawn Charts

Australian Hydrographic Office

New Charts

<i>Chart</i>	<i>Title and Geographical limits</i>	<i>Scale</i>	<i>Publication Date</i>	<i>Remarks</i>
NIL				

New Electronic Navigation Chart (Aus ENC)

<i>Cell Name</i>	<i>Title</i>	<i>Publication Date</i>	<i>Remarks</i>
NIL			

New Editions and Withdrawn Charts

<i>Chart</i>	<i>Title</i>	<i>Scale</i>	<i>Publication Date</i>	<i>Remarks</i>
Aus 57 (Edition 10)	Australia - North West Coast - Western Australia - Dampier Archipelago	1:75 000	21 June 2024	New edition with general updating throughout; including new bathymetric data. Chart Aus 57 Edition 9 dated 26 July 2019 is now superseded and must be withdrawn from use.
Aus 59 (Edition 5)	Australia - North West Coast - Western Australia - Dampier (Northern Sheet)	1:10 000	21 June 2024	New edition with general updating throughout; including new bathymetric data. Chart Aus 59 Edition 4 dated 22 March 2019 is now superseded and must be withdrawn from use.
Aus 60 (Edition 5)	Australia - North West Coast - Western Australia - Dampier (Southern Sheet) Inset: Kaiser Marina	1:10 000	21 June 2024	New edition with general updating throughout; including new bathymetric data. Chart Aus 60 Edition 4 dated 22 March 2019 is now superseded and must be withdrawn from use.
Aus 335 (Edition 3)	Australia - West Coast - Western Australia - Cape Naturaliste to Point D'Entrecasteaux	1:300 000	21 June 2024	New edition with general updating throughout; including new bathymetric data. Chart Aus 335 Edition 4 dated 2 July 2010 is now superseded and must be withdrawn from use.
Aus 336 (Edition 4)	Australia - South Coast - Western Australia - Cape Leeuwin to King George Sound	1:300 000	21 June 2024	New edition with general updating throughout; including new bathymetric data. Chart Aus 336 Edition 3 dated 4 February 2022 is now superseded and must be withdrawn from use.

464 AUSTRALIA - Products - New Charts, New Editions, Withdrawn Charts**Chart permanently withdrawn**

Charts listed above as withdrawn no longer meet chart carriage requirements and should be marked as "superseded" and replaced with the new chart/ new edition listed prior to passage through the area covered by the new chart.

When placing orders with a chart agent between notice of forthcoming edition and its publication, mariners should advise whether their order pertains to the current edition or the new edition.

For further details refer to the AHO website at www.hydro.gov.au for new edition and new chart stock arrival information.

465 AUSTRALIA - Products - New Charts and New Editions to be published shortly

Australian Hydrographic Office

New Charts to be published shortly

Chart	Title	Scale	Remarks
NIL			

New Editions to be published shortly

Chart	Title	Scale	Remarks
Aus 811	Crowdy Head to Nambucca Heads	1:150 000	New edition with general updating throughout; including new bathymetric data.
Aus 920	Indian Ocean - Plans in Christmas Island Plans: Flying Fish Cove Norris Point	1:7 500 1:7 500	New edition with general updating throughout; including new bathymetric data.
Aus 4722 (INT 722)	Australia - North West Coast - Adele Island to Dampier including adjacent waters	1:1 500 000	New edition with general updating throughout; including new bathymetric data.
Aus 4723 (INT 723)	Australia - North West Coast - Java to North West Cape	1:1 500 000	New edition with general updating throughout; including new bathymetric data.

466 AUSTRALIA - NEW SOUTH WALES - Botany Bay - Nav aids

UKHO

Aus 198 [313/2024]

Amend	light to <i>Fl.Bu.5s</i>	33° 58'.28 S	151° 12'.12 E
	light beacon to <i>Fl.G.3s</i>	34° 00'.64 S	151° 02'.76 E

467 AUSTRALIA - QUEENSLAND - Barwon Bank - Depths

Australian Hydrographic Office

Aus 815 [271/2024]

Replace	depth, 29 ₉ m, with depth, 26 ₈ m	26° 31'.2 S	153° 31'.6 E
	depth, 24 ₃ m, with depth, 23m	26° 32'.9 S	153° 31'.1 E

468 AUSTRALIA - QUEENSLAND - Brisbane River - Quarries Reach - Lights

Maritime Safety Queensland Notice 293/2024

Aus 237 (Upper Lytton Reach to Hamilton Reach) [392/2024]

Amend	light to <i>Q.Bu (Q Day) No12F</i>	27° 26'.90 S	153° 05'.78 E
	light to <i>Q.Bu (Q Day)</i>	27° 26'.98 S	153° 05'.58 E
	light to <i>Iso.Bu.2s (Iso.2s Day) No12R</i>	27° 27'.00 S	153° 05'.58 E
	light to <i>Iso.Bu.2s (Iso.2s Day) No13R</i>	27° 27'.01 S	153° 05'.71 E

469 AUSTRALIA - QUEENSLAND - Bundaberg - Burnett River - Infrastructure

Fodico Marine Group

Aus 242 [NE 3/3/2023]

Delete	continuous line, between	24° 46'.08 S	152° 22'.92 E
		24° 46'.09 S	152° 22'.89 E
	continuous line, between	24° 46'.08 S	152° 22'.90 E
		24° 46'.06 S	152° 22'.89 E
	dolphin, centred on	24° 46'.09 S	152° 22'.89 E

470 AUSTRALIA - QUEENSLAND - Lucinda - Herbert River - Light buoys

Maritime Safety Queensland Notice 280/2024

Aus 267 [140/2024]

Insert	spar buoy, <i>Fl. Y.2-5s</i> , without topmark	18° 31'.268 S	146° 18'.937 E
	spar buoy, <i>Fl. Y.2-5s</i> , without topmark	18° 31'.395 S	146° 18'.984 E
	spar buoy, <i>Fl. Y.2-5s</i> , without topmark	18° 31'.837 S	146° 18'.748 E
Delete	light buoy	18° 31'.29 S	146° 19'.04 E

471 AUSTRALIA - NORTHERN TERRITORY - Bathurst Island - Cape Fourcroy - Depths westwards*Former Notice - 253(P)/2024 is cancelled*

Department of Defence

Aus 309 [243/2024]

Insert	accompanying ZOC diagram	11° 32'.0 S	130° 53'.0 E
	accompanying block	11° 52'.0 S	129° 39'.0 E

Aus 4603 (INT 603) [431/2024]

Replace	depth, 14 ₆ m, with depth, 14 ₂ m	12° 04'.0 S	129° 54'.0 E
---------	---	-------------	--------------

472 AUSTRALIA - TIMOR SEA - Evans Shoal - Restricted area eastwards

National Offshore Petroleum Safety and Environmental Management Authority

Aus 310 [774/2022]

Insert	restricted area with radius 0.5M, centred on	9° 49'.3 S	130° 16'.1 E
--------	--	------------	--------------

473 AUSTRALIA - WESTERN AUSTRALIA - Rottnest Island - Wreck southwestwards

Western Australian Museum

Aus 754 [400/2024]

Insert	depth, 113m, enclosed by danger circle with legend, <i>Wk</i>	32° 06'.37 S	115° 18'.89 E
Delete	depth, 114m, and enclosing danger circle and legend, <i>Wk</i>	32° 08'.3 S	115° 18'.8 E

474 AUSTRALIA - VICTORIA - Port Phillip - Ricketts Point - Depths

UKHO

Aus 143 [1012/2023]

Replace	depth, 14 ₆ m, with depth, 12 ₈ m	37° 59'.4 S	144° 59'.2 E
---------	---	-------------	--------------

Aus 155 [404/2024]

Insert	accompanying block	37° 59'.6 S	144° 59'.4 E
--------	------------------------------------	-------------	--------------

475 AUSTRALIA - TASMANIA - Franklin Sound - Little Green Island - Nav aids*Former Notice - 84(T)/2024 is cancelled*

Marine and Safety Tasmania Notice M228(T)/2024

Aus 179 (Franklin Sound) [323/2024]

Replace	light beacon with port lateral cylindrical light buoy, <i>Q.R.</i> , with topmark	40° 14'.1 S	148° 16'.1 E
---------	---	-------------	--------------

476 SOLOMON ISLANDS - Port Noro - Noro Passage - Light beacons
Solomon Islands Maritime Authority , UKHO

On certain copies only

SLB 102 (Port Noro) [NE 21/7/2023]

Delete	structure colour, R	08° 15'.59 S	157° 11'.64 E
	structure colour, G	08° 15'.63 S	157° 11'.72 E

477(T)/2024 AUSTRALIA - QUEENSLAND - Brisbane River - Lytton Rocks Reach - Light beacon restored

Former Notice - 153(T)/2024 is cancelled
Maritime Safety Queensland Notice 69(T)/2024

Cancel this notice on receipt.

Chart formerly affected - Aus 237**478(T)/2024 AUSTRALIA - QUEENSLAND - Cairns - Trinity Inlet - Wreck salvaged**

Former Notice - 13(T)/2024 is cancelled
Maritime Safety Queensland

Cancel this notice on receipt.

Chart formerly affected - Aus 262**479(T)/2024 AUSTRALIA - QUEENSLAND - Cape Flattery - Scientific instrument recovered**

Former Notice - 663(T)/2023 is cancelled
Maritime Safety Queensland Notice 331(T)/2023

Cancel this notice on receipt.

Chart formerly affected - Aus 832**480(T)/2024 AUSTRALIA - QUEENSLAND - Curtis Island - Cape Capricorn - Light unlit**

Australian Maritime Safety Authority Auscoast Warning 190/2024

The light, *Fl.WR.5s 93m 17/14M* (23° 29'.19 S 151° 14'.19 E), is unlit.

Chart temporarily affected - Aus 490 - Aus 819 - Aus 4060 (INT 60) - Aus 4602 (INT 602)**481(T)/2024 AUSTRALIA - QUEENSLAND - Gladstone - South Trees Inlet - Harbour works**

Maritime Safety Queensland Notice 291(T)/2024

Works on the bridge (23° 51'.5 S 151° 18'.3 E) are in progress. Scaffolding has reduced the vertical clearance of the bridge to 1m.

Mariners are advised to navigate with caution in the area.

Chart temporarily affected - Aus 245 - Aus 246**482(T)/2024 AUSTRALIA - QUEENSLAND - Hay Point - Mooring buoy removed**

Former Notice - 758(T)/2023 is cancelled
Maritime Safety Queensland Notice 306(T)/2024

Cancel this notice on receipt.

Chart formerly affected - Aus 250**483(T)/2024 AUSTRALIA - QUEENSLAND - Johnstone River - Light buoy relit**

Former Notice - 66(T)/2024 is cancelled
Maritime Safety Queensland Notice 612(T)/2023

Cancel this notice on receipt.

Chart formerly affected - Aus 258

484(T)/2024 AUSTRALIA - QUEENSLAND - Karumba - Scientific instruments recovered

Former Notice - 526(T)/2023 is cancelled
Maritime Safety Queensland

Cancel this notice on receipt.

Chart formerly affected - Aus 6**485(T)/2024 AUSTRALIA - QUEENSLAND - Karumba - Scientific instruments**

Maritime Safety Queensland Notice 285(T)/2024

Special light buoys, *Fl. Y. 1-7s*, exist in the following positions:

17° 26'.32 S 140° 44'.72 E

17° 26'.78 S 140° 45'.40 E

17° 27'.69 S 140° 49'.30 E.

Chart temporarily affected - Aus 6**486(T)/2024 AUSTRALIA - QUEENSLAND - Melanie Rock - Light buoy relit**

Former Notice - 444(T)/2024 is cancelled
Australian Maritime Safety Authority

Cancel this notice on receipt.

Chart formerly affected - Aus 833**487(T)/2024 AUSTRALIA - QUEENSLAND - Yorkeys Knob - Shoaling; light buoy removed**

Former Notice - 764(T)/2023 is cancelled
Maritime Safety Queensland

Cancel this notice on receipt.

Chart formerly affected - Aus 262**488(T)/2024 AUSTRALIA - TORRES STRAIT - Boigu Island - Light buoy restored**

Former Notice - 157(T)/2024 is cancelled
Maritime Safety Queensland

Cancel this notice on receipt.

Chart formerly affected - Aus 841**489(T)/2024 AUSTRALIA - NORTHERN TERRITORY - Darwin - LNG Terminal - Light buoys**

Northern Territory Government Notice 31(T)/2024

Special light buoys, *Fl. Y.*, exist in positions 12° 31'.80 S 130° 50'.97 E and 12° 31'.60 S 130° 51'.58 E.

Chart temporarily affected - Aus 26**490(T)/2024 AUSTRALIA - NORTHERN TERRITORY - Darwin - Charles Point Patches - Scientific instrument southeastwards**

Northern Territory Government Notice 32(T)/2024

A special light buoy, *Fl. Y. 4s*, exists in position 12° 23'.25 S 130° 42'.05 E.

Chart temporarily affected - Aus 25

491(T)/2024 AUSTRALIA - NORTHERN TERRITORY - Groote Eylandt - North East Islet - Light relit*Former Notice - 447(T)/2024 is cancelled*

Australian Maritime Safety Authority

Cancel this notice on receipt.

Chart formerly affected - Aus 305 - Aus 4603 (INT 603)**492(T)/2024 AUSTRALIA - TIMOR SEA - Flat Top Bank - Drill rig southwestwards**

INPEX

On or about 28 June 2024, drill rig *Valaris 247* will be conducting drilling operations in positions 12° 47'.27 S 128° 46'.44 E and 12° 44'.97 S 128° 38'.06 E.

Chart temporarily affected - Aus 315 - Aus 316**493(T)/2024 AUSTRALIA - WESTERN AUSTRALIA - Dampier Archipelago - Mooring buoy unlit northwards**

Vermilion Oil and Gas Australia

Lit mooring buoy, *Mo(U)Y.15s* (20° 06'.9 S 116° 26'.0 E), is unlit.**Chart temporarily affected - Aus 327 - Aus 742****494(T)/2024 AUSTRALIA - WESTERN AUSTRALIA - Dampier Archipelago - Dolphin Island - Scientific instrument eastwards**

Department of Transport WA Notice 6101/2024

A subsurface scientific instrument, 2m above the seabed, exists in position 20° 29'.27 S 116° 56'.42 E.

Chart temporarily affected - Aus 57 - Aus 327**495(T)/2024 AUSTRALIA - WESTERN AUSTRALIA - Exmouth - Scientific instrument**

Department of Transport WA Notice 6097/2024

A scientific instrument exists on the seabed in position 21° 57'.59 S 114° 09'.11 E.

Chart temporarily affected - Aus 744 - Aus 745**496(T)/2024 AUSTRALIA - WESTERN AUSTRALIA - Houtman Abrolhos - Zeewijk Channel - Fish aggregating device recovered***Former Notice - 260(T)/2024 is cancelled*

Department of Primary Industries and Regional Development WA

Cancel this notice on receipt.

Chart formerly affected - Aus 332**497(T)/2024 AUSTRALIA - WESTERN AUSTRALIA - King George Sound - Seal Island - Wave energy converter**

Department of Transport WA Notice 6093/2024

Works to install anchors associated with the installation of a wave energy converter are in progress in the vicinity of position 35° 04'.72 S 117° 58'.75 E.

Mariners are advised to navigate with caution in the area.

Chart temporarily affected - Aus 118

498(T)/2024 AUSTRALIA - WESTERN AUSTRALIA - Lowendal Islands - Abutilon Island - Well plug and abandonment works

Santos

On or about 26 June 2024, drill rig *Valaris 107* and support vessels will be conducting well plug and abandonment works at Gibson South Plato well (20° 41'.96 S 115 33'.86 E).

Mariners are advised to navigate with caution in the area. 5M clearance requested.

Chart temporarily affected - Aus 65 - Aus 327 - Aus 742

499(T)/2024 AUSTRALIA - WESTERN AUSTRALIA - Ningaloo Reef - Scientific instrument recovered

Former Notice - 628(T)/2023 is cancelled

Department of Transport WA Notice 5739(T)/2023

Cancel this notice on receipt.

Chart formerly affected - Aus 746

500(T)/2024 AUSTRALIA - WESTERN AUSTRALIA - Peron Peninsula - Guichenault Point - Scientific instruments

Department of Transport WA Notice 6063/2023

Subsurface scientific instruments, 5m below the surface, exist in the following positions:

25° 34'.55 S 113° 37'.54 E

25° 34'.56 S 113° 36'.35 E

25° 35'.09 S 113° 37'.56 E

25° 35'.10 S 113° 36'.36 E

25° 35'.26 S 113° 37'.01 E

25° 35'.63 S 113° 37'.56 E

25° 35'.64 S 113° 36'.38 E

25° 36'.17 S 113° 37'.58 E

25° 36'.19 S 113° 36'.39 E

25° 36'.56 S 113° 37'.95 E

25° 36'.71 S 113° 37'.58 E

25° 36'.73 S 113° 36'.40 E

25° 36'.91 S 113° 37'.99 E

25° 37'.25 S 113° 37'.60 E

25° 37'.27 S 113° 36'.40 E.

Mariners are advised to navigate with caution in the area and keep well clear.

Chart temporarily affected - Aus 331

501(T)/2024 AUSTRALIA - WESTERN AUSTRALIA - Rottnest Island - Longreach Bay - Light beacon damaged and unlit

Department of Transport WA Notice 6083/2024

The port lateral light beacon, *Fl.R.3s* (31° 59'.14 S 115° 32'.27 E), is unlit and the topmark is missing.

Mariners are advised to navigate with caution in the area.

Chart temporarily affected - Aus 112

502(T)/2024 AUSTRALIA - WESTERN AUSTRALIA - Thevenard Island - Subsea operations northwestwards
Sapura Energy Australia

Vessel *Sapura Constructor* and a ROV is conducting subsea structure recovery operations in an area bounded by the following positions:

21° 14'.66 S 114° 36'.77 E

21° 14'.66 S 114° 42'.36 E

21° 09'.94 S 114° 42'.36 E

21° 09'.94 S 114° 36'.77 E.

Mariners are advised to navigate with caution in the area. 0.27M clearance requested.

Chart temporarily affected - Aus 328 - Aus 743 - Aus 744

503(T)/2024 AUSTRALIA - VICTORIA - Port Phillip - Prince George Bank - Light beacon unlit
Parks Victoria Notice 243(T)/2024

The south cardinal light beacon, Q(6)+LFl.15s (38° 06'.75 S 144° 42'.74 E), is unlit.

Mariners are advised to navigate with caution in the area.

Chart temporarily affected - Aus 157

504(T)/2024 AUSTRALIA - VICTORIA - Port Phillip - Point Wilson Bank - Light buoy off station
Ports Victoria Notice 248(T)/2024

The special light buoy, Fl.Y.6s (38° 06'.10 S 144° 31'.24 E), is off station.

Mariners are advised to navigate with caution in the area.

Chart temporarily affected - Aus 157

505(T)/2024 AUSTRALIA - VICTORIA - Port Phillip - St Kilda - Light buoy off station
Parks Victoria Notice 255(T)/2024

The special light buoy, Fl(4)Y.10s RMYSE (37° 52'.15 S 144° 57'.80 E), is off station.

Mariners are advised to navigate with caution in the area.

Chart temporarily affected - Aus 155

506(T)/2024 SOLOMON ISLANDS - Lengo Channel - Taivu Point - Light beacon unlit
Solomon Islands Maritime Safety Administration

The light beacon, LFl(2)20s 10m 5M (9° 24'.54 S 160° 21'.02 E), is unlit.

Chart temporarily affected - SLB 201 - SLB 304

II

HYDROGRAPHIC REPORTS

NIL

To accompany Australian Notice to Mariners 471/2024

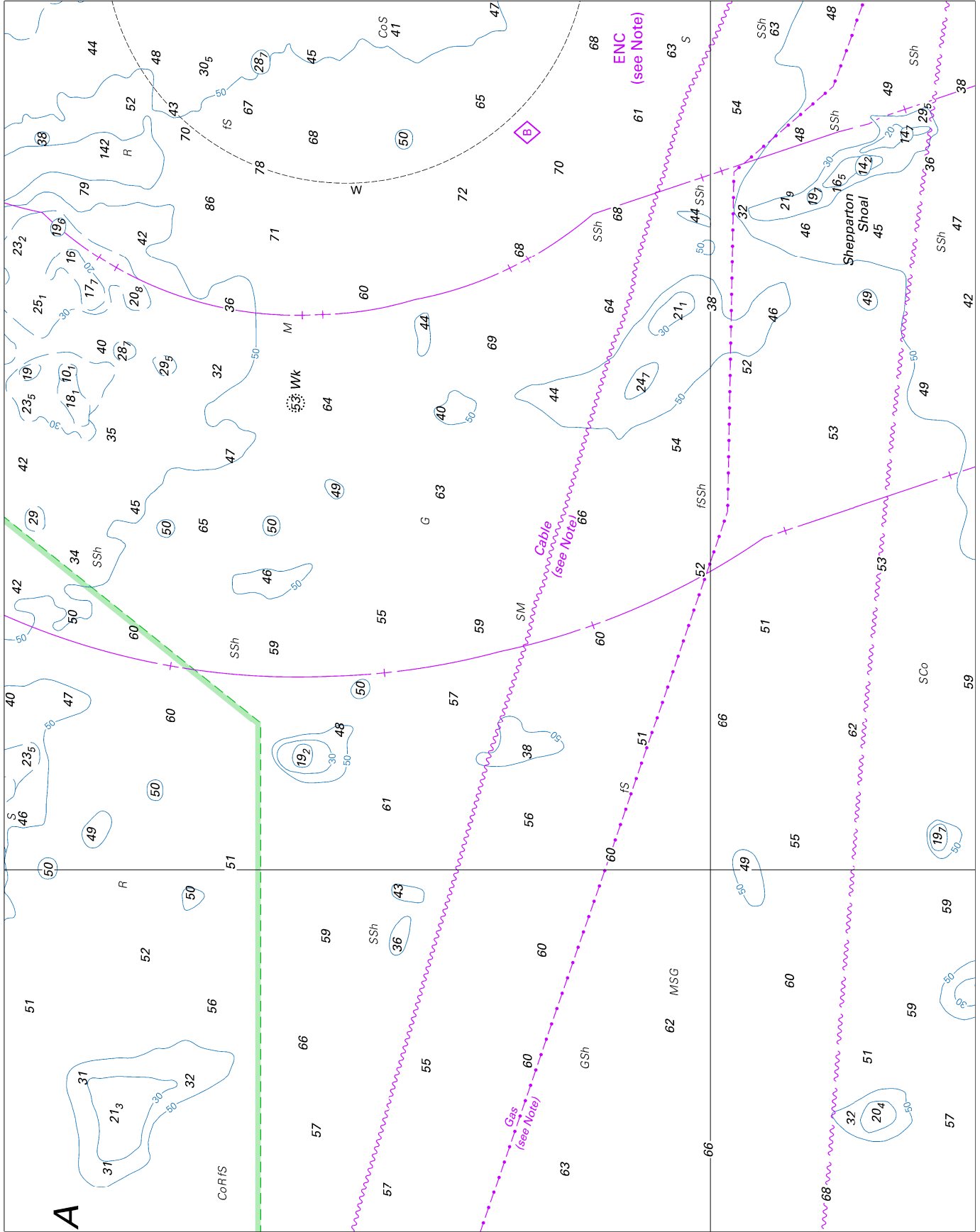

To accompany Australian Notice to Mariners 471/2024

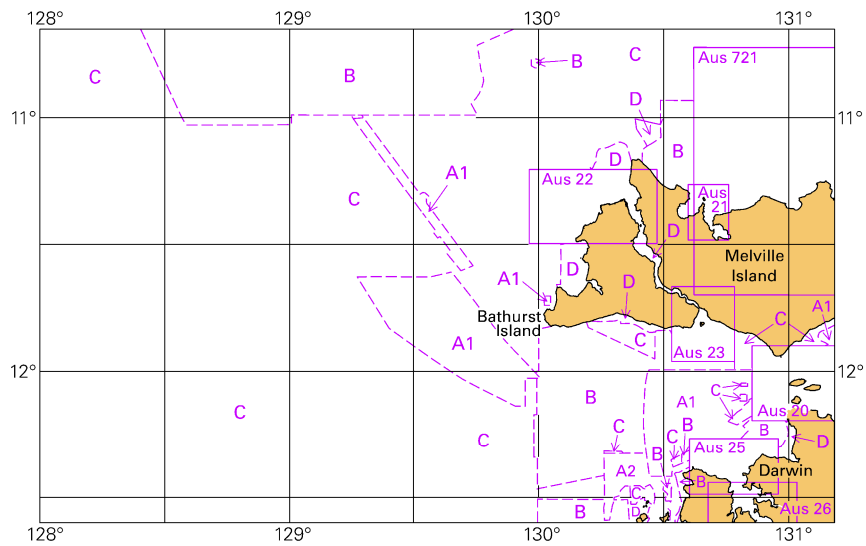

Block for chart Aus 309

(105 x 65mm)

© Commonwealth of Australia 2024

To accompany Australian Notice to Mariners 474/2024

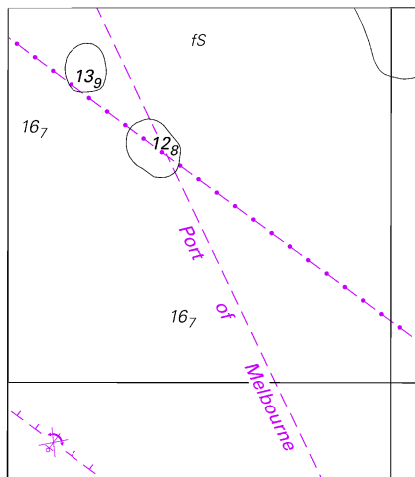

Block for chart Aus 155 (54.8 x 62.3mm)

© Commonwealth of Australia 2024