



15 September 2023

Edition 19

# AUSTRALIAN NOTICES TO MARINERS

**Notices 790 - 842**

Published fortnightly by the Australian Hydrographic Office



Australian Notices to Mariners are the authority for correcting charts and publications published by the Australian Hydrographic Office covering Australia, Papua New Guinea, Solomon Islands, Australian Antarctic Territory and Timor-Leste.

Commodore S.T. DUNNE RAN  
*Hydrographer of Australia*

---

## SECTIONS.

- I. **Australian Notices to Mariners, including blocks and notes.**
- II. **Hydrographic Reports.**

## SUPPLEMENTS.

- I. **Tracings**
  - II. **Cumulative List of Australian Notices to Mariners.**
  - III. **Cumulative List of Temporary and Preliminary Australian Notices to Mariners.**
  - IV. **Temporary and Preliminary Notices in force.**
- 
- 

© Commonwealth of Australia 2023

This work is copyright. Apart from any use permitted under the Copyright Act 1968, no part may be reproduced by any process, adapted, communicated or commercially exploited without prior written permission from The Commonwealth represented by the Australian Hydrographic Office.

## IMPORTANT NOTICE

This edition of Notices to Mariners includes all significant information affecting AHO products which the AHO has become aware of since the last edition. All reasonable efforts have been made to ensure the accuracy and completeness of the information, including third party information, on which these updates are based. The AHO regards third parties from which it receives information as reliable, however the AHO cannot verify all such information and errors may therefore exist. The AHO does not accept liability for errors in third party information.

---

## GENERAL INSTRUCTIONS

The substance of these notices should be inserted on the charts affected.

Bearings are referred to the true compass and are reckoned clockwise from North; those relating to lights are given as seen by an observer from seaward.

Positions quoted in notices relate to WGS84 which is the horizontal datum for all charts produced by the Australian Hydrographic Office.

The range quoted for a light is its nominal range.

Depths are with reference to the chart datum of each chart. Heights are above mean high water springs or mean higher high water, as appropriate.

The capital letter (P) or (T) after the number of any notice denotes a preliminary or temporary notice respectively, which are contained separately at the end of the permanent notices.

---

## REPORTING OF DANGERS

Mariners are particularly requested to notify the AUSTRALIAN HYDROGRAPHIC OFFICE, Locked Bag 8801 Wollongong, NSW 2500 (e-mail [datacentre@hydro.gov.au](mailto:datacentre@hydro.gov.au) or, alternatively by filling in and submitting the [Hydrographic Notes](#) forms located on the web site – [www.hydro.gov.au](http://www.hydro.gov.au)), immediately on the discovery of new dangers or suspected dangers to navigation. For changes or defects in aids to navigation notify AusSAR (Fax 02-6230 6868 or email [rccaus@amsa.gov.au](mailto:rccaus@amsa.gov.au)).

---

## AUTHORISED USE

Copies of Australian notices are available free of charge from the Australian Hydrographic Office (AHO) website ([www.hydro.gov.au](http://www.hydro.gov.au)) and through the eNotices (email) service ([www.hydro.gov.au/enotices/enotices.htm](http://www.hydro.gov.au/enotices/enotices.htm)).

Individual Notices may be copied for the purpose of inserting Notice substance on official charts and publications. Paper copies may be printed by chart agents and distributed to customers on a cost recovery basis. Participating chart agents are listed on the AHO website as providing a 'Paper Notices to Mariners' service ([www.hydro.gov.au/webapps/jsp/agents/agents-list.jsp](http://www.hydro.gov.au/webapps/jsp/agents/agents-list.jsp)). Copies of the notices may not be sold for profit without prior written agreement.

## NUMERICAL INDEX OF NOTICES TO MARINERS

### Edition No 19

Notices	Aus Chart, INT Chart, ENC Cell, AHP, BA Pubs
790	Aus 799
791	Aus 200
792	Aus 255
793	Aus 252, 253
794	Aus 253, 254
795	Aus 267
796	Aus 301
797	Aus 25, 26
798	Aus 714, 719
799	Aus 64, 743
800	Aus 63, 743
801	Aus 328, 329, 745
802	Aus 53, 326
803	Aus 143
804	Aus 164, 167, 798
805	Aus 173, 795, 796
806	Aus 487, 790, 798
807(T)	Aus 222, 812, 813
808(T)	Aus 222
809(T)	Aus 209
810(T)	Aus 255
811(T)	Aus 245
812(T)	Aus 245, 246
813(T)	Aus 236
814(T)	Aus 236, 814, 815
815(T)	Aus 256, 827
816(T)	Aus 256
817(T)	Aus 256, 827
818(T)	PNG 391, 662
819(T)	Aus 119
820(T)	Aus 319, 320, 4603, 4722, INT 603, 722
821(T)	Aus 335
822(T)	Aus 57
823(T)	Aus 4723, INT 723
824(T)	Aus 332
825(T)	Aus 84, 753, 754, 4708, 4709, INT 708, 709
826(T)	Aus 328, 329, 744
827(T)	Aus 328, 329
828(T)	Aus 336
829(T)	Aus 327
830(T)	Aus 328, 329, 744
831(T)	Aus 346, 485
832(T)	Aus 143, 151, 349, 487, 801, 802
833(T)	Aus 143, 144
834(T)	Aus 143, 155, 157
835(T)	Aus 143
836(T)	Aus 179, 798, 800
837(T)	Aus 487, 800
838(T)	Aus 167
839(T)	Aus 798
840(T)	Aus 790
841(T)	SLB 104, 304
842(T)	Aus 4622, INT 622, SLB 302

## NUMERICAL INDEX OF CHARTS AFFECTED

### Edition No 19

Aus Chart	Notices
Aus 25	797
Aus 26	797
Aus 53	802
Aus 57	822(T)
Aus 63	800
Aus 64	799
Aus 84	825(T)
Aus 119	819(T)
Aus 143	803, 832(T), 833(T), 834(T), 835(T)
Aus 144	833(T)
Aus 151	832(T)
Aus 155	834(T)
Aus 157	834(T)
Aus 164	804
Aus 167	804, 838(T)
Aus 173	805
Aus 179	836(T)
Aus 200	791
Aus 209	809(T)
Aus 222	807(T), 808(T)
Aus 236	813(T), 814(T)
Aus 245	811(T), 812(T)
Aus 246	812(T)
Aus 252	793
Aus 253	793, 794
Aus 254	794
Aus 255	792, 810(T)
Aus 256	815(T), 816(T), 817(T)
Aus 267	795
Aus 301	796
Aus 319	820(T)
Aus 320	820(T)
Aus 326	802
Aus 327	829(T)
Aus 328	801, 826(T), 827(T), 830(T)
Aus 329	801, 826(T), 827(T), 830(T)
Aus 332	824(T)
Aus 335	821(T)
Aus 336	828(T)
Aus 346	831(T)
Aus 349	832(T)
Aus 485	831(T)
Aus 487	806, 832(T), 837(T)
Aus 714	798
Aus 719	798
Aus 743	799, 800
Aus 744	826(T), 830(T)
Aus 745	801
Aus 753	825(T)
Aus 754	825(T)
Aus 790	806, 840(T)
Aus 795	805
Aus 796	805
Aus 798	804, 806, 836(T), 839(T)

Aus Chart	Notices
Aus 799	790
Aus 800	836(T), 837(T)
Aus 801	832(T)
Aus 802	832(T)
Aus 812	807(T)
Aus 813	807(T)
Aus 814	814(T)
Aus 815	814(T)
Aus 827	815(T), 817(T)
Aus 4603	820(T)
Aus 4622	842(T)
Aus 4708	825(T)
Aus 4709	825(T)
Aus 4722	820(T)
Aus 4723	823(T)
PNG 391	818(T)
PNG 662	818(T)
SLB 104	841(T)
SLB 302	842(T)
SLB 304	841(T)

INT Chart	Notices
INT 603	820(T)
INT 622	842(T)
INT 708	825(T)
INT 709	825(T)
INT 722	820(T)
INT 723	823(T)

**790 AUSTRALIA - Products - New Charts, New Editions, Withdrawn Charts**

Australian Hydrographic Office

**New Charts**

<i>Chart</i>	<i>Title and Geographical limits</i>	<i>Scale</i>	<i>Publication Date</i>	<i>Remarks</i>
NIL				

**New Electronic Navigation Chart (Aus ENC)**

<i>Cell Name</i>	<i>Title</i>	<i>Publication Date</i>	<i>Remarks</i>
NIL			

**New Editions and Withdrawn Charts**

<i>Chart</i>	<i>Title</i>	<i>Scale</i>	<i>Publication Date</i>	<i>Remarks</i>
NIL				

**Charts withdrawn without replacement**

<i>Chart</i>	<i>Title</i>	<i>Scale</i>	<i>Remarks</i>
Aus 799 <b>Edition 1</b>	Australia - Tasmania - Stony Head to Rocky Cape	1:150 000	14 June 1996  Paper chart rationalisation

**Chart permanently withdrawn**

Charts listed above as withdrawn no longer meet chart carriage requirements and should be marked as "superseded" and replaced with the new chart/ new edition listed prior to passage through the area covered by the new chart.

When placing orders with a chart agent between notice of forthcoming edition and its publication, mariners should advise whether their order pertains to the current edition or the new edition.

For further details refer to the AHO website at [www.hydro.gov.au](http://www.hydro.gov.au) for new edition and new chart stock arrival information.

**791 AUSTRALIA - Products - New Charts and New Editions to be published shortly**

Australian Hydrographic Office

**New Charts to be published shortly**

<i>Chart</i>	<i>Title</i>	<i>Scale</i>	<i>Remarks</i>
NIL			

**New Editions to be published shortly**

<i>Chart</i>	<i>Title</i>	<i>Scale</i>	<i>Remarks</i>
Aus 200	Australia - East Coast - New South Wales - Port Jackson	1:25 000	New edition with general updating throughout; including new bathymetric data.
	Inset: Parramatta River	1:25 000	

**792 AUSTRALIA - QUEENSLAND - Abbot Point - Scientific instrument**

Maritime Safety Queensland

**Aus 255 [862/2022]**

Move	light buoy	19° 51'.63 S	148° 05'.66 E
	to	19° 51'.623 S	148° 05'.706 E

**793 AUSTRALIA - QUEENSLAND - Airlie Beach - Pigeon Island - Light buoys**

Maritime Safety Queensland Notice 399/2023

**Aus 252 [742/2023]**

Insert	special spar light buoy, <i>Fl.Y.5s</i> , without topmark	20° 15'.64 S	148° 41'.95 E
--------	---	--------------	---------------

**Aus 253 [742/2023]**

Insert	special spar light buoy, <i>Fl.Y.5s</i> , without topmark	20° 15'.641 S	148° 41'.946 E
	special spar light buoy, <i>Fl.Y.5s</i> , without topmark	20° 15'.866 S	148° 41'.910 E
	special spar light buoy, <i>Fl.Y.5s</i> , without topmark	20° 16'.064 S	148° 41'.952 E

**794 AUSTRALIA - QUEENSLAND - Hamilton Island - Depths**

Maritime Safety Queensland

**Aus 253 [793/2023]**

Replace	depth, 13 <sub>3</sub> m, with depth, 13 <sub>9</sub> m	20° 20'.78 S	148° 56'.75 E
---------	---	--------------	---------------

**Aus 254 (Hamilton and Dent Islands) [693/2023]**

Insert	contour, between	20° 20'.800 S	148° 56'.729 E
		20° 20'.828 S	148° 56'.746 E
		20° 20'.812 S	148° 56'.785 E

Replace	depth, 13 <sub>3</sub> m, with depth, 13 <sub>9</sub> m	20° 20'.78 S	148° 56'.75 E
---------	---	--------------	---------------

Delete	contour, between	20° 20'.80 S	148° 56'.73 E
		20° 20'.81 S	148° 56'.79 E

**795 AUSTRALIA - QUEENSLAND - Lucinda - Dungeness Bank - Light buoy***Former Notice - 562(T)/2021 is cancelled*

Maritime Safety Queensland Notice 411/2023

**Aus 267 [1040/2019]**

Move	light buoy	18° 30'.75 S	146° 19'.09 E
	to	18° 31'.002 S	146° 19'.280 E

**796 AUSTRALIA - QUEENSLAND - Skardon River - Depth**

Australian Hydrographic Office

**Aus 301 (Skardon River) [743/2023]**

Delete	depth, 15 <sub>4</sub> m	11° 45'.3 S	141° 51'.1 E
--------	--------------------------	-------------	--------------

**797 AUSTRALIA - NORTHERN TERRITORY - Darwin - East Arm - Beacon**

Darwin Port

**Aus 25 [347/2023]**

Delete	beacon	12° 27'.20 S	130° 51'.07 E
--------	--------	--------------	---------------

**Aus 26 [347/2023]**

Delete	beacon	12° 27'.20 S	130° 51'.07 E
--------	--------	--------------	---------------

**798 AUSTRALIA - NORTHERN TERRITORY - New Year Island - Light**

Australian Maritime Safety Authority Final ATH 14/2023

**Aus 714 [961/2017]**

Amend	light to <i>Fl(3)20s 32m 15M</i>	10° 54'.4 S	133° 02'.1 E
-------	----------------------------------	-------------	--------------

**Aus 719 [698/2019]**

Amend	light to <i>Fl(3)20s 32m 15M</i>	10° 54'.4 S	133° 02'.1 E
-------	----------------------------------	-------------	--------------

**799 AUSTRALIA - WESTERN AUSTRALIA - Ashburton - Depths**

Precision Hydrographic Services

**Aus 64 [746/2023]**

Insert	depth, $1_m$ , and extend contour NW to enclose	21° 39'.59 S	115° 04'.23 E
	depth, $3_2m$	21° 40'.00 S	115° 02'.54 E
	depth, $2_6m$	21° 40'.27 S	115° 01'.51 E
	depth, $2_7m$	21° 40'.80 S	115° 00'.84 E

Delete	depth, $2_5m$	21° 40'.8 S	115° 01'.0 E
--------	---------------	-------------	--------------

**Aus 743 [746/2023]**

Insert	contour, between	21° 39'.54 S	115° 04'.55 E
		21° 39'.55 S	115° 04'.17 E
		21° 39'.88 S	115° 04'.24 E

Delete	contour, between	21° 39'.5 S	115° 04'.6 E
		21° 39'.9 S	115° 04'.2 E

**800 AUSTRALIA - WESTERN AUSTRALIA - Mary Anne Passage - Depths**

Precision Hydrographic Services

**Aus 63 [58/2020]**

Insert	depth, $17_5m$	21° 08'.33 S	115° 13'.42 E
	depth, $16_6m$	21° 08'.87 S	115° 12'.73 E

Replace	depth, $15_7m$ , with depth, $15_3m$	21° 07'.2 S	115° 13'.0 E
	depth, $18_2m$ , with depth, $18m$	21° 09'.0 S	115° 12'.0 E

Delete	depth, $19_1m$	21° 08'.3 S	115° 13'.6 E
	depth, $17_1m$	21° 08'.8 S	115° 12'.8 E

**Aus 743 [799/2023]**

Replace	depth, $15_7m$ , with depth, $15_3m$	21° 07'.2 S	115° 13'.0 E
---------	--------------------------------------	-------------	--------------

**801 AUSTRALIA - WESTERN AUSTRALIA - North West Cape - Depths**

Australian Hydrographic Office

**Aus 328 [650/2023]**

Replace	depth, $17_6m$ , with depth, $14_7m$	21° 45'.0 S	114° 09'.3 E
---------	--------------------------------------	-------------	--------------

**Aus 329 [1012/2022]**

Replace	depth, $17_6m$ , with depth, $14_7m$	21° 45'.0 S	114° 09'.3 E
---------	--------------------------------------	-------------	--------------

**Aus 745 [429/2023]**

Insert	depth, $14_7m$ , and extend contour SE to enclose	21° 45'.04 S	114° 09'.34 E
--------	---	--------------	---------------

Delete	depth, $17_6m$	21° 44'.9 S	114° 09'.3 E
--------	----------------	-------------	--------------

**802 AUSTRALIA - WESTERN AUSTRALIA - Port Hedland - Depths**

Precision Hydrographic Services

**Aus 53 [651/2023]**

Insert	depth, 7 <sub>1</sub> m	20° 12'.73 S	118° 35'.00 E
Replace	depth, 3 <sub>5</sub> m, with depth, 2 <sub>9</sub> m	20° 11'.9 S	118° 34'.6 E
Delete	depth, 7 <sub>6</sub> m	20° 12'.7 S	118° 34'.8 E
	depth, 8 <sub>3</sub> m	20° 12'.8 S	118° 35'.2 E

**Aus 326 [651/2023]**

Replace	depth, 3 <sub>5</sub> m, with depth, 2 <sub>9</sub> m	20° 11'.9 S	118° 34'.6 E
---------	---	-------------	--------------

**803 AUSTRALIA - VICTORIA - Port Phillip - Depths**

Port of Melbourne Corporation

**Aus 143 [436/2023]**

Insert	contour with contour value, 20, between	38° 05'.01 S	144° 59'.07 E
		38° 05'.81 S	144° 59'.02 E
		38° 06'.56 S	144° 58'.37 E
		38° 08'.32 S	144° 59'.37 E
		38° 09'.58 S	144° 59'.38 E
	depth, 18 <sub>9</sub> m	38° 06'.72 S	145° 00'.29 E
Replace	depth, 20 <sub>8</sub> m, with depth, 20 <sub>1</sub> m	38° 07'.1 S	144° 58'.6 E
Delete	contour and contour value, 20, between	38° 05'.0 S	144° 59'.1 E
		38° 09'.6 S	144° 59'.4 E
	depth, 21 <sub>1</sub> m	38° 06'.0 S	145° 00'.0 E
	depth, 19 <sub>2</sub> m	38° 07'.1 S	145° 01'.1 E

**804 AUSTRALIA - TASMANIA - Anderson Bay to Devonport - Fish aggregating devices**

Marine and Safety Tasmania Notice M326/2023

**Aus 164 [NE 7/7/2023]**

Insert	special conical light buoy, <i>Fl. Y. 3s FAD</i> , without topmark	41° 08'.396 S	146° 25'.122 E
--------	--	---------------	----------------

**Aus 167 [749/2023]**

Insert	special conical light buoy, <i>Fl. Y. 3s FAD</i> , without topmark	41° 02'.173 S	146° 47'.187 E
--------	--	---------------	----------------

**Aus 798 [NE 31/3/2023]**

Insert	special conical light buoy, <i>Fl. Y. 3s FAD</i> , without topmark	40° 59'.22 S	147° 25'.49 E
--------	--	--------------	---------------

**805 AUSTRALIA - TASMANIA - D'Entrecasteaux Channel - Soldiers Point - Nav aids***Former Notice - 729(T)/2023 is cancelled*

Marine and Safety Tasmania Notice M310/2023

**Aus 173 [656/2023]**

Replace	light beacon with south cardinal cylindrical light buoy, <i>Q(6)+LFl. 15s</i> , with topmark	43° 10'.6 S	147° 17'.3 E
---------	--	-------------	--------------

**Aus 795 [936/2022]**

Replace	light beacon with south cardinal cylindrical light buoy, <i>Q(6)+LFl. 15s</i> , with topmark	43° 10'.6 S	147° 17'.3 E
---------	--	-------------	--------------

**Aus 796 [237/2023]**

Replace	light beacon with south cardinal cylindrical light buoy, <i>Q(6)+LFl. 15s</i> , with topmark	43° 10'.6 S	147° 17'.3 E
---------	--	-------------	--------------



**806 AUSTRALIA - TASMANIA - Stony Head to Rocky Cape - Chart withdrawn; ZOC diagram; chart limits; depths; legends**

Australian Hydrographic Office

**Aus 487 [438/2023]**

Insert	accompanying ZOC diagram	38° 26'.0 S	146° 00'.0 E
	accompanying block	41° 03'.0 S	146° 16'.0 E

Delete	magenta limits with legend, Aus 799, centred on	40° 49'.0 S	146° 19'.0 E
--------	---	-------------	--------------

**Aus 790 [130/2023]**

Delete	magenta legend, Adjoining Chart Aus799, in E border	40° 42'.5 S	145° 35'.0 E
--------	---	-------------	--------------

**Aus 798 [804/2023]**

Delete	magenta legend, Adjoining Chart Aus799, in W border	40° 40'.0 S	146° 56'.0 E
--------	---	-------------	--------------

**807(T)/2023 AUSTRALIA - NEW SOUTH WALES - Clarence River - Shoaling charted**

*Former Notice* - 229(P)/2022 is cancelled  
Australian Hydrographic Office

Cancel this notice on receipt.

**Chart formerly affected - Aus 222 - Aus 812 - Aus 813**

**808(T)/2023 AUSTRALIA - NEW SOUTH WALES - Clarence River - Scientific instrument**

NSW Department of Planning and Environment

A special light buoy, *Fl.Y.5s*, exists in position 29° 25'.31 S 153° 21'.32 E.

**Chart temporarily affected - Aus 222**

**809(T)/2023 AUSTRALIA - NEW SOUTH WALES - Morna Point to Point Stephens - Shoaling charted**

*Former Notice* - 269(P)/2023 is cancelled  
Australian Hydrographic Office

Cancel this notice on receipt.

**Chart formerly affected - Aus 209**

**810(T)/2023 AUSTRALIA - QUEENSLAND - Abbot Point - Scientific instrument removed**

*Former Notice* - 486(T)/2022 is cancelled  
Department of Environment and Science QLD

Cancel this notice on receipt.

**Chart formerly affected - Aus 255**

**811(T)/2023 AUSTRALIA - QUEENSLAND - Gladstone - North Channel to North Passage Island - Scientific instruments**

*Former Notice* - 665(T)/2023 is cancelled  
Maritime Safety Queensland Notice 317(T)/2023

Special light buoys, *Fl.Y.6s*, exist in the following positions:

23° 45'.92 S 151° 10'.87 E

23° 46'.05 S 151° 10'.09 E

23° 46'.97 S 151° 18'.38 E

23° 48'.30 S 151° 12'.57 E.

**Chart temporarily affected - Aus 245**

**812(T)/2023 AUSTRALIA - QUEENSLAND - Gladstone - Dredging operations; survey operations completed**

*Former Notice* - 666(T)/2023 is cancelled  
Maritime Safety Queensland Notice 412(T)/2023

Cancel this notice on receipt.

**Chart formerly affected - Aus 245 - Aus 246**

**813(T)/2023 AUSTRALIA - QUEENSLAND - Moreton Bay - Bramble Bay - Pine River - Obstruction; light buoy**

Maritime Safety Queensland Notice 398(T)/2023

An obstruction marked by a special light buoy, *Fl.Y.2·5s*, exists in position 27° 16'.48 S 153° 04'.19 E.

**Chart temporarily affected - Aus 236**

**814(T)/2023 AUSTRALIA - QUEENSLAND - Moreton Island - Survey operations northwards**  
Fugro

Vessel *Pacific Conquest* is conducting survey operations in an area bounded by the following positions:

26° 25'.97 S 153° 33'.83 E  
 26° 25'.97 S 153° 30'.61 E  
 26° 37'.75 S 153° 21'.67 E  
 26° 37'.74 S 153° 15'.66 E  
 26° 49'.00 S 153° 15'.83 E  
 26° 50'.38 S 153° 11'.26 E  
 26° 51'.92 S 153° 12'.21 E  
 26° 56'.73 S 153° 26'.57 E  
 26° 56'.74 S 153° 34'.78 E  
 26° 37'.75 S 153° 36'.04 E.

Tide gauges exist on the seabed in the following positions:

26° 25'.1 S 153° 32'.2 E  
 26° 34'.1 S 153° 24'.3 E  
 26° 36'.1 S 153° 34'.0 E  
 26° 38'.1 S 153° 15'.3 E  
 26° 45'.6 S 153° 24'.5 E  
 26° 46'.5 S 153° 33'.1 E  
 26° 48'.6 S 153° 15'.5 E  
 26° 56'.6 S 153° 20'.1 E  
 26° 57'.2 S 153° 31'.1 E.

Current meters exist on the seabed in the following positions:

26° 34'.1 S 153° 24'.3 E  
 26° 38'.1 S 153° 15'.3 E  
 26° 56'.6 S 153° 20'.1 E.

Mariners are advised to navigate with caution in the area.

**Chart temporarily affected - Aus 236 - Aus 814 - Aus 815**

**815(T)/2023 AUSTRALIA - QUEENSLAND - Townsville - Harbour works completed**

*Former Notice - 703(T)/2021* is cancelled  
 Maritime Safety Queensland

Cancel this notice on receipt.

**Chart formerly affected - Aus 256 - Aus 827**

**816(T)/2023 AUSTRALIA - QUEENSLAND - Townsville - Pump discharge**

*Former Notice - 201(T)/2023* is cancelled  
 Maritime Safety Queensland Notice 402(T)/2023

Dewatering of the reclamation pond is in progress in the vicinity of position 19° 15'.05 S 146° 50'.99 E.

The discharge area is marked by a special light buoy, *Fl.Y.2-5s*, in position 19° 15'.04 S 146° 51'.02 E.

The water discharge will create strong currents and bubbling on the sea surface in the area.

Mariners are advised not to approach within 100m of the northern rock wall and not to transit between the special light buoy and the rock wall.

**Chart temporarily affected - Aus 256**

**817(T)/2023 AUSTRALIA - QUEENSLAND - Townsville - Dredging operations**

Maritime Safety Queensland Notice 412(T)/2022

The dredge *Brisbane* is conducting dredging operations in the Sea Channel, Platypus Channel and the swing basins.

The dredge will display appropriate lights and shapes and monitor VHF Ch 12 and Ch 16.

Mariners are advised to navigate with caution in the area.

**Chart temporarily affected - Aus 256 - Aus 827****818(T)/2023 PAPUA NEW GUINEA - Los Negros Island - Nahuchie Point - Light relit**

Former Notice - 572(T)/2023 is cancelled

National Maritime Safety Authority PNG Coastal Navigation Warning 21/2023

Cancel this notice on receipt.

**Chart formerly affected - PNG 391 - PNG 662****819(T)/2023 AUSTRALIA - WESTERN AUSTRALIA - Bandy Creek Boat Harbour - Dredging operations completed**

Former Notice - 324(T)/2023 is cancelled

Department of Transport WA

Cancel this notice on receipt.

**Chart formerly affected - Aus 119****820(T)/2023 AUSTRALIA - WESTERN AUSTRALIA - Browse Island - Light altered northwestwards**

Australian Maritime Safety Authority Auscoast Warning 213/2023

The light, *Mo(U)15s 15M* (13° 56'.37 S 123° 17'.87 E), has been temporarily altered to *Mo(U)15s 10M*.

**Chart temporarily affected - Aus 319 - Aus 320 - Aus 4603 (INT 603) - Aus 4722 (INT 722)****821(T)/2023 AUSTRALIA - WESTERN AUSTRALIA - Cape Naturaliste - Scientific instrument northwestwards**

Geographe Marine Research

A subsurface scientific instrument, 4m above the seabed, exists in position 33° 19'.35 S 114° 46'.91 E.

**Chart temporarily affected - Aus 335****822(T)/2023 AUSTRALIA - WESTERN AUSTRALIA - Dampier - Mermaid Sound - Scientific instrument**

Pilbara Ports Authority Notice D23(T)/2023

A special light buoy, *Fl(5)Y.20s*, exists in position 20° 30'.81 S 116° 45'.56 E.

**Chart temporarily affected - Aus 57**

**823(T)/2023 AUSTRALIA - WESTERN AUSTRALIA - Exmouth Plateau - Drilling operations**

Woodside Energy Ltd

On or about 21 September 2023, drill-rig *Valaris DPS-1* and support vessels *Siem Pilot*, *Normand Tortuga* and *MMA Leeuwin* will be conducting drilling operations in the following following positions:

19° 45'.88 S 113° 14'.46 E  
 19° 49'.46 S 113° 13'.14 E  
 19° 52'.51 S 113° 06'.69 E  
 19° 52'.65 S 113° 13'.41 E  
 19° 53'.31 S 113° 10'.06 E  
 19° 53'.45 S 113° 08'.73 E  
 19° 53'.51 S 113° 08'.73 E  
 19° 53'.81 S 113° 06'.92 E.

Mariners are advised to navigate with caution in the area. 0.27M clearance requested.

**Chart temporarily affected - Aus 4723 (INT 723)****824(T)/2023 AUSTRALIA - WESTERN AUSTRALIA - Houtman Abrolhos - North Island to Pelsaert Island - Shoaling charted**

*Former Notice* - 1280(P)/2019 is cancelled  
 Australian Hydrographic Office

Cancel this notice on receipt.

**Chart formerly affected - Aus 332****825(T)/2023 AUSTRALIA - WESTERN AUSTRALIA - Jurien to Hilarys Boat Harbour - Survey operations westwards**

Blue Ocean Marine Tech Systems

Three AUVs are conducting survey operations in an area bounded by the following positions:

31° 50'.00 S 114° 30'.00 E  
 31° 50'.00 S 115° 30'.00 E  
 30° 18'.43 S 115° 02'.91 E  
 30° 19'.75 S 114° 04'.54 E.

Mariners are advised to navigate with caution in the area.

**Chart temporarily affected - Aus 84 - Aus 753 - Aus 754 - Aus 4708 (INT 708) - Aus 4709 (INT 709)****826(T)/2023 AUSTRALIA - WESTERN AUSTRALIA - Muiron Islands - Subsea operations northwestwards completed**

*Former Notice* - 209(T)/2023 is cancelled  
 Santos

Cancel this notice on receipt.

**Chart formerly affected - Aus 328 - Aus 329 - Aus 744****827(T)/2023 AUSTRALIA - WESTERN AUSTRALIA - Muiron Islands - Well plug and abandonment works northwestwards completed**

*Former Notice* - 208(T)/2023 is cancelled  
 Australian Maritime Safety Authority

Cancel this notice on receipt.

**Chart formerly affected - Aus 328 - Aus 329****828(T)/2023 AUSTRALIA - WESTERN AUSTRALIA - Point D'Entrecasteaux to Point Nuyts - Shoaling charted**

*Former Notice* - 1118(P)/2019 is cancelled  
 Australian Hydrographic Office

Cancel this notice on receipt.

**Chart formerly affected - Aus 336**

**829(T)/2023 AUSTRALIA - WESTERN AUSTRALIA - Rankin Bank - Subsea operations eastwards**  
Woodside Energy Ltd

Vessel *Sapura Constructor* is conducting subsea operations in the vicinity of position 19° 45'.73 S 115° 53'.40 E.

Mariners are advised to navigate with caution in the area. 0.27M clearance requested.

**Chart temporarily affected - Aus 327**

**830(T)/2023 AUSTRALIA - WESTERN AUSTRALIA - Thevenard Island to Muiron Islands - Subsea operations northwestwards**

Technip FMC , Woodside Energy Ltd

On or about 22 September 2023, Vessel *Sapura Constructor* will be conducting subsea operations in the Griffin Field (21° 13'.4 S 114° 38'.7 E), Enfield Field (21° 28'.9 S 113° 59'.3 E) and the Stybarrow Field (21° 13'.4 S 114° 38'.7 E).

Mariners are advised to navigate with caution in the area. 0.27M clearance requested.

**Chart temporarily affected - Aus 328 - Aus 329 - Aus 744**

**831(T)/2023 AUSTRALIA - SOUTH AUSTRALIA - Kangaroo Island - Cape Gantheaume - Shoaling charted**

*Former Notice - 674(P)/2022 is cancelled*

Australian Hydrographic Office

Cancel this notice on receipt.

**Chart formerly affected - Aus 346 - Aus 485**

**832(T)/2023 AUSTRALIA - VICTORIA - Phillip Island - Research operations southwards**

Phillip Island Nature Parks

Unmanned surface vehicle (USV), *SailBuoy*, is conducting research operations in an area bounded by the following positions:

38° 22'.87 S 144° 29'.62 E  
39° 05'.74 S 143° 47'.33 E  
39° 29'.64 S 144° 17'.72 E  
39° 41'.70 S 145° 32'.60 E  
39° 41'.22 S 146° 02'.35 E  
39° 27'.36 S 146° 07'.34 E  
38° 57'.48 S 145° 56'.99 E  
38° 39'.43 S 145° 43'.80 E  
38° 31'.15 S 145° 17'.01 E  
38° 30'.85 S 144° 55'.17 E  
38° 22'.80 S 144° 43'.20 E.

The USV is white and lit with a white light.

Mariners are advised to navigate with caution in the area.

**Chart temporarily affected - Aus 143 - Aus 151 - Aus 349 - Aus 487 - Aus 801 - Aus 802**

**833(T)/2023 AUSTRALIA - VICTORIA - Port Phillip - South Channel - Shoaling removed; virtual AIS removed**

*Former Notices - 162(T)/2023, 369(T)/2023 are cancelled*

Ports Victoria Notice 361/2023

Cancel this notice on receipt.

**Chart formerly affected - Aus 143 - Aus 144**

**834(T)/2023 AUSTRALIA - VICTORIA - Port Phillip - Scientific instruments**

*Former Notice* - 82(T)/2023 is cancelled  
Ports Victoria Notice 365(T)/2023

Special light buoys, *Fl. Y. 2-5s*, exist in the following positions:

37° 58'.72 S 144° 59'.73 E  
37° 59'.10 S 144° 46'.51 E  
38° 03'.81 S 144° 52'.01 E  
38° 08'.16 S 144° 45'.18 E  
38° 09'.73 S 145° 03'.26 E  
38° 18'.09 S 144° 52'.36 E.

**Chart temporarily affected - Aus 143 - Aus 155 - Aus 157**

**835(T)/2023 AUSTRALIA - VICTORIA - Port Phillip - Mornington - Light beacon removed**

*Former Notice* - 509(T)/2023 is cancelled  
Parks Victoria Notice 427(T)/2021, 228/2023, 368(T)/2023

The west cardinal light beacon, *VQ(9)10s* (38° 13'.42 S 145° 01'.58 E), has been removed.

**Chart temporarily affected - Aus 143**

**836(T)/2023 AUSTRALIA - TASMANIA - Franklin Sound - Shoaling charted**

*Former Notice* - 682(P)/2020 is cancelled  
Australian Hydrographic Office

Cancel this notice on receipt.

**Chart formerly affected - Aus 179 - Aus 798 - Aus 800**

**837(T)/2023 AUSTRALIA - TASMANIA - Furneaux Group - Babel Island - Shoaling northeastwards charted**

*Former Notice* - 419(P)/2023 is cancelled  
Australian Hydrographic Office

Cancel this notice on receipt.

**Chart formerly affected - Aus 487 - Aus 800**

**838(T)/2023 AUSTRALIA - TASMANIA - Port Dalrymple - Inspection Head - Harbour works completed**

*Former Notice* - 731(T)/2023 is cancelled  
Marine and Safety Tasmania Notice M325/2023

Cancel this notice on receipt.

**Chart formerly affected - Aus 167**

**839(T)/2023 AUSTRALIA - TASMANIA - Ringarooma Bay - Scientific instrument**

Marine and Safety Tasmania Notice M327(T)/2023

A scientific instrument marked by an orange buoy exists in position 40° 49'.55 S 147° 54'.70 E.

**Chart temporarily affected - Aus 798**

**840(T)/2023 AUSTRALIA - TASMANIA - Stanley Harbour - Shoaling charted**

*Former Notice* - 172(P)/2023 is cancelled  
Australian Hydrographic Office

Cancel this notice on receipt.

**Chart formerly affected - Aus 790**

**841(T)/2023 SOLOMON ISLANDS - Malaita Island - Auki Harbour - Light beacon relit**

*Former Notice* - 420(T)/2023 is cancelled

Solomon Islands Maritime Authority Notice 14/2023

Cancel this notice on receipt.

**Chart formerly affected - SLB 104 - SLB 304**

**842(T)/2023 SOLOMON ISLANDS - New Georgia Island - Munda Point - Light beacon unlit**

Solomon Islands Maritime Authority Notice 16/2023

The light beacon, *Fl.10s 10m 10M* (8° 23'.02 S 157° 13'.59 E), is unlit.

**Chart temporarily affected - Aus 4622 (INT 622) - SLB 302**



II

**HYDROGRAPHIC REPORTS**

NIL

To accompany Australian Notice to Mariners 806/2023

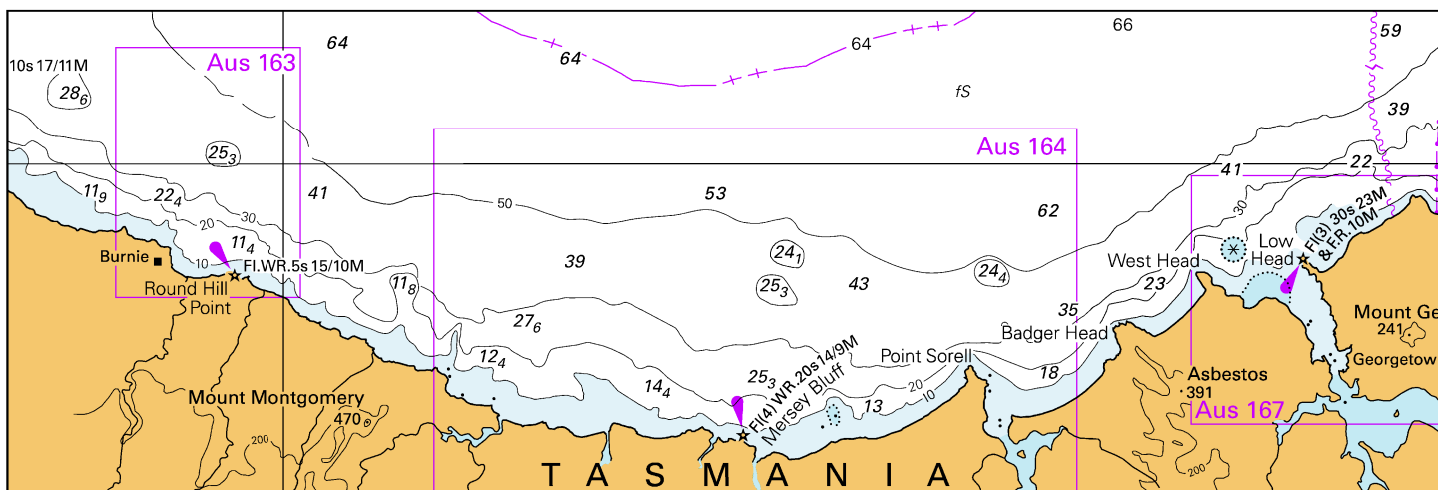

Block for chart Aus 487

© Commonwealth of Australia 2023

(190.4 x 63.4mm)

To accompany Australian Notice to Mariners 806/2023

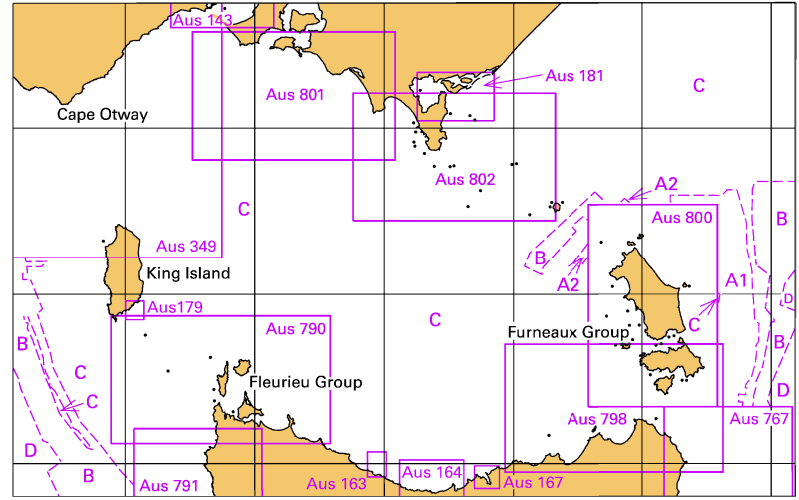

Block for chart Aus 487 © Commonwealth of Australia 2023 (103.5 x 65.3mm)