



4 August 2023

Edition 16

AUSTRALIAN NOTICES TO MARINERS

Notices 641 - 688

Published fortnightly by the Australian Hydrographic Office



Australian Notices to Mariners are the authority for correcting charts and publications published by the Australian Hydrographic Office covering Australia, Papua New Guinea, Solomon Islands, Australian Antarctic Territory and Timor-Leste.

Commodore S.T. DUNNE RAN
Hydrographer of Australia

SECTIONS.

- I. **Australian Notices to Mariners, including blocks and notes.**
- II. **Hydrographic Reports.**

SUPPLEMENTS.

- I. **Tracings**
 - II. **Cumulative List of Australian Notices to Mariners.**
 - III. **Cumulative List of Temporary and Preliminary Australian Notices to Mariners.**
 - IV. **Temporary and Preliminary Notices in force.**
-
-

© Commonwealth of Australia 2023

This work is copyright. Apart from any use permitted under the Copyright Act 1968, no part may be reproduced by any process, adapted, communicated or commercially exploited without prior written permission from The Commonwealth represented by the Australian Hydrographic Office.

IMPORTANT NOTICE

This edition of Notices to Mariners includes all significant information affecting AHO products which the AHO has become aware of since the last edition. All reasonable efforts have been made to ensure the accuracy and completeness of the information, including third party information, on which these updates are based. The AHO regards third parties from which it receives information as reliable, however the AHO cannot verify all such information and errors may therefore exist. The AHO does not accept liability for errors in third party information.

GENERAL INSTRUCTIONS

The substance of these notices should be inserted on the charts affected.

Bearings are referred to the true compass and are reckoned clockwise from North; those relating to lights are given as seen by an observer from seaward.

Positions quoted in notices relate to WGS84 which is the horizontal datum for all charts produced by the Australian Hydrographic Office.

The range quoted for a light is its nominal range.

Depths are with reference to the chart datum of each chart. Heights are above mean high water springs or mean higher high water, as appropriate.

The capital letter (P) or (T) after the number of any notice denotes a preliminary or temporary notice respectively, which are contained separately at the end of the permanent notices.

REPORTING OF DANGERS

Mariners are particularly requested to notify the AUSTRALIAN HYDROGRAPHIC OFFICE, Locked Bag 8801 Wollongong, NSW 2500 (e-mail datacentre@hydro.gov.au or, alternatively by filling in and submitting the [Hydrographic Notes](#) forms located on the web site – www.hydro.gov.au), immediately on the discovery of new dangers or suspected dangers to navigation. For changes or defects in aids to navigation notify AusSAR (Fax 02-6230 6868 or email rccaus@amsa.gov.au).

AUTHORISED USE

Copies of Australian notices are available free of charge from the Australian Hydrographic Office (AHO) website (www.hydro.gov.au) and through the eNotices (email) service (www.hydro.gov.au/enotices/enotices.htm).

Individual Notices may be copied for the purpose of inserting Notice substance on official charts and publications. Paper copies may be printed by chart agents and distributed to customers on a cost recovery basis. Participating chart agents are listed on the AHO website as providing a 'Paper Notices to Mariners' service (www.hydro.gov.au/webapps/jsp/agents/agents-list.jsp). Copies of the notices may not be sold for profit without prior written agreement.

NUMERICAL INDEX OF NOTICES TO MARINERS

Edition No 16

Notices	Aus Chart, INT Chart, ENC Cell, AHP, BA Pubs
641	PNG 673
642	Aus 20, 720, 799
643	Aus 249, 250
644	Aus 236
645	Aus 252, 254, 824
646	PNG 379, 505
647	Aus 4603, INT 603
648	Aus 64, 328, 743
649	Aus 81
650	Aus 328
651	Aus 53, 326, 4722, INT 722
652	Aus 777
653	Aus 348
654	Aus 181
655	Aus 144
656	Aus 171, 173
657	SLB 301, 302
658(T)	Aus 806
659(T)	Aus 810
660(T)	Aus 4601, INT 601
661(T)	Aus 4601, INT 601
662(T)	Aus 204, 809
663(T)	Aus 832
664(T)	Aus 245, 246, 818, 819
665(T)	Aus 245
666(T)	Aus 245, 246
667(T)	Aus 827, 828
668(T)	Aus 251, 252, 254, 824
669(T)	Aus 252, 253, 824, 825
670(T)	Aus 248, 367, 490, 820, 822
671(T)	Aus 260, 367, 490, 822
672(T)	Aus 4
673(T)	Aus 252, 253, 254, 824
674(T)	Aus 490, 613, 4602, 4604, INT 602, 604
675(T)	Aus 4622, INT 622, PNG 389, 651
676(T)	Aus 22, 25, 26, 309, 310, 316
677(T)	Aus 20, 309, 720
678(T)	Aus 310
679(T)	Aus 319, 320
680(T)	Aus 59
681(T)	Aus 327, 742
682(T)	Aus 327
683(T)	Aus 84, 753
684(T)	Aus 328
685(T)	Aus 53
686(T)	Aus 327, 328
687(T)	Aus 327
688(T)	Aus 790, 799

NUMERICAL INDEX OF CHARTS AFFECTED

Edition No 16

Aus Chart	Notices
Aus 4	672(T)
Aus 20	642, 677(T)
Aus 22	676(T)
Aus 25	676(T)
Aus 26	676(T)
Aus 53	651, 685(T)
Aus 59	680(T)
Aus 64	648
Aus 81	649
Aus 84	683(T)
Aus 144	655
Aus 171	656
Aus 173	656
Aus 181	654
Aus 204	662(T)
Aus 236	644
Aus 245	664(T), 665(T), 666(T)
Aus 246	664(T), 666(T)
Aus 248	670(T)
Aus 249	643
Aus 250	643
Aus 251	668(T)
Aus 252	645, 668(T), 669(T), 673(T)
Aus 253	669(T), 673(T)
Aus 254	645, 668(T), 673(T)
Aus 260	671(T)
Aus 309	676(T), 677(T)
Aus 310	676(T), 678(T)
Aus 316	676(T)
Aus 319	679(T)
Aus 320	679(T)
Aus 326	651
Aus 327	681(T), 682(T), 686(T), 687(T)
Aus 328	648, 650, 684(T), 686(T)
Aus 348	653
Aus 367	670(T), 671(T)
Aus 490	670(T), 671(T), 674(T)
Aus 613	674(T)
Aus 720	642, 677(T)
Aus 742	681(T)
Aus 743	648
Aus 753	683(T)
Aus 777	652
Aus 790	688(T)
Aus 799	642, 688(T)
Aus 806	658(T)
Aus 809	662(T)
Aus 810	659(T)
Aus 818	664(T)
Aus 819	664(T)
Aus 820	670(T)
Aus 822	670(T), 671(T)
Aus 824	645, 668(T), 669(T), 673(T)
Aus 825	669(T)

Aus Chart	Notices
Aus 827	667(T)
Aus 828	667(T)
Aus 832	663(T)
Aus 4601	660(T), 661(T)
Aus 4602	674(T)
Aus 4603	647
Aus 4604	674(T)
Aus 4622	675(T)
Aus 4722	651
PNG 379	646
PNG 389	675(T)
PNG 505	646
PNG 651	675(T)
PNG 673	641
SLB 301	657
SLB 302	657

INT Chart	Notices
INT 601	660(T), 661(T)
INT 602	674(T)
INT 603	647
INT 604	674(T)
INT 622	675(T)
INT 722	651

641 AUSTRALIA - Products - New Charts, New Editions, Withdrawn Charts

Australian Hydrographic Office , UKHO

New Charts

<i>Chart</i>	<i>Title and Geographical limits</i>	<i>Scale</i>	<i>Publication Date</i>	<i>Remarks</i>
NIL				

New Electronic Navigation Chart (Aus ENC)

<i>Cell Name</i>	<i>Title</i>	<i>Publication Date</i>	<i>Remarks</i>
NIL			

New Editions and Withdrawn Charts

<i>Chart</i>	<i>Title</i>	<i>Scale</i>	<i>Publication Date</i>	<i>Remarks</i>
PNG 673 (Edition 2)	Papua New Guinea - New Britain - North Coast - Dampier Strait	1:75 000	4 August 2023	New edition with general updating throughout; including new bathymetric data. Chart PNG 673 Edition 1 dated 24 July 2020 is now superseded and must be withdrawn from use.

Admiralty publication

<i>NP No</i>	<i>Title</i>	<i>Date</i>	<i>Remarks</i>
NP204	ADMIRALTY Tide Tables South Pacific Ocean (Including Tidal Stream Tables) Volume 4, 2024 Edition.	10/08/2023	New Edition.
NP285(5)	ADMIRALTY List of Radio Signals Global Maritime Distress and Safety System (GMDSS) Volume 5, 4th Edition (2023).	10/08/2023	The 3rd Edition (2022) of NP285 is cancelled.

Chart permanently withdrawn

Charts listed above as withdrawn no longer meet chart carriage requirements and should be marked as "superseded" and replaced with the new chart/ new edition listed prior to passage through the area covered by the new chart.

When placing orders with a chart agent between notice of forthcoming edition and its publication, mariners should advise whether their order pertains to the current edition or the new edition.

For further details refer to the AHO website at www.hydro.gov.au for new edition and new chart stock arrival information.

642 AUSTRALIA - Products - New Charts and New Editions to be published shortly

Australian Hydrographic Office

New Charts to be published shortly

Chart	Title	Scale	Remarks
NIL			

New Editions to be published shortly

Chart	Title	Scale	Remarks
Aus 20	Australia - North Coast - Northern Territory - Clarence Strait	1:50 000	New edition with general updating throughout; including new bathymetric data.
Aus 720	Australia - North Coast - Northern Territory - Van Diemen Gulf	1:150 000	New edition with general updating throughout; including new bathymetric data.

Charts to be withdrawn without replacement 1 September 2023

Chart	Title	Scale	Remarks
Aus 799 Edition 1	Australia - Tasmania - Stony Head to Rocky Cape	1:150 000	14 June 1996 Paper chart rationalisation.

643 AUSTRALIA - QUEENSLAND - Hay Point - Scientific instrument

Former Notice - 274(T)/2023 is cancelled
Maritime Safety Queensland Notice 344/2023

Aus 249 [NE 31/3/2023]

Insert	special spherical light buoy, <i>Fl(5)Y.20s</i> , without topmark	21° 16'.67 S	149° 19'.33 E
--------	---	--------------	---------------

Aus 250 (Hay Point) [426/2023]

Insert	special spherical light buoy, <i>Fl(5)Y.20s</i> , without topmark	21° 16'.671 S	149° 19'.332 E
--------	---	---------------	----------------

644 AUSTRALIA - QUEENSLAND - Moreton Island - Cowan Cowan Point - Light sector

Maritime Safety Queensland Notice 318/2023

Aus 236 [601/2023]

Delete	dashed line and associated arrow heads, between	27° 08'.4 S	153° 21'.8 E
		27° 05'.7 S	153° 21'.0 E
	legend, R (partly obscd)	27° 05'.7 S	153° 21'.5 E

645 AUSTRALIA - QUEENSLAND - Whitsunday Group - Shaw Island - Platypus Rock - Topmark

Maritime Safety Queensland

Aus 252 [711/2022]

Insert	west cardinal topmark	20° 31'.19 S	149° 02'.28 E
--------	-----------------------	--------------	---------------

Aus 254 (Lindeman Island) [121/2023]

Insert	west cardinal topmark	20° 31'.230 S	149° 02'.304 E
--------	-----------------------	---------------	----------------

Aus 824 [101/2022]

Insert	west cardinal topmark	20° 31'.19 S	149° 02'.28 E
--------	-----------------------	--------------	---------------

646 PAPUA NEW GUINEA - Nadeara Reef - Depths

National Maritime Safety Authority PNG

PNG 379 [933/2021]

Insert accompanying block 9° 33'.0 S 147° 13'.0 E

PNG 505 [430/2021]

Insert accompanying block 9° 39'.0 S 147° 13'.0 E

647 AUSTRALIA - NORTHERN TERRITORY - Bathurst Island - Depths westwards

UKHO Notice 32/2693/2023

Aus 4603 (INT 603) [524/2023]Replace depth, 15₆m, with depth, 14₄m 11° 35'.0 S 129° 32'.0 E**648 AUSTRALIA - WESTERN AUSTRALIA - Ashburton - Depths**

Surrich Hydrographics

Aus 64 [311/2023]

Insert depth, 10m, enclosed by contour 21° 33'.22 S 115° 03'.17 E

Delete depth, 10₆m 21° 33'.3 S 115° 03'.1 E**Aus 328 [554/2023]**

Insert contour, between 21° 33'.34 S 115° 03'.45 E

21° 33'.18 S 115° 03'.13 E

21° 33'.62 S 115° 03'.30 E

Delete contour, between 21° 33'.3 S 115° 03'.5 E

21° 33'.6 S 115° 03'.3 E

Aus 743 [260/2023]

Insert contour, between 21° 33'.37 S 115° 03'.51 E

21° 33'.18 S 115° 03'.13 E

21° 33'.52 S 115° 03'.26 E

Delete contour, between 21° 33'.4 S 115° 03'.5 E

21° 33'.5 S 115° 03'.3 E

649 AUSTRALIA - WESTERN AUSTRALIA - Geraldton - Depths

Precision Hydrographic Services

Aus 81 [349/2023]

Insert	contour, between	28° 43'.572 S	114° 34'.677 E
		28° 43'.640 S	114° 34'.628 E
		28° 43'.670 S	114° 34'.647 E
		28° 43'.672 S	114° 34'.665 E
	contour, between	28° 46'.017 S	114° 36'.125 E
		28° 45'.998 S	114° 36'.155 E
		28° 46'.000 S	114° 36'.169 E
		28° 46'.039 S	114° 36'.189 E
		28° 45'.502 S	114° 35'.752 E
	contour, between	28° 45'.483 S	114° 35'.794 E
		28° 45'.495 S	114° 35'.837 E
		28° 41'.621 S	114° 34'.896 E
	depth, 8m	28° 42'.635 S	114° 34'.558 E
depth, 7 ₁ m			
depth, 8 ₉ m	28° 43'.714 S	114° 34'.357 E	
Delete	contour, between	28° 43'.57 S	114° 34'.68 E
		28° 43'.67 S	114° 34'.67 E
	contour, between	28° 45'.50 S	114° 35'.75 E
		28° 45'.50 S	114° 35'.84 E
	contour, between	28° 46'.02 S	114° 36'.13 E
		28° 46'.04 S	114° 36'.19 E
	depth, 9m	28° 41'.63 S	114° 34'.84 E
	depth, 8 ₂ m	28° 42'.61 S	114° 34'.48 E
	depth, 9 ₈ m	28° 43'.71 S	114° 34'.30 E

Aus 81 (Geraldton) [349/2023]

Insert	depth, 10m, enclosed by contour	28° 45'.497 S	114° 35'.796 E
	depth, 4 ₆ m, enclosed by contour	28° 46'.010 S	114° 36'.159 E

650 AUSTRALIA - WESTERN AUSTRALIA - Montebello Islands - Scientific instrument northwestwards

RPS Group

Aus 328 [648/2023]

Delete	depth, 1081m, and enclosing danger circle and legend, ODAS	19° 56'.2 S	113° 44'.1 E
--------	--	-------------	--------------

651 AUSTRALIA - WESTERN AUSTRALIA - Port Hedland - Light beacons*Former Notice - 329(T)/2023 is cancelled*

Australian Maritime Safety Authority Final ATH 12/2023

Aus 53 [524/2023]

Replace	light beacon with starboard lateral light beacon, <i>Fl.2s 13m 12M Racon(G) C1</i> , without topmark	19° 59'.5 S	118° 26'.2 E
Amend	light beacon to <i>Fl.R.2s 13m 6M C2</i>	19° 59'.6 S	118° 26'.4 E
	light beacon to <i>Fl.G.2s 13m 6M C3</i>	20° 02'.3 S	118° 24'.9 E
	light beacon to <i>Fl.R.2s 13m 6M C4</i>	20° 02'.3 S	118° 25'.2 E
	light beacon to <i>Fl.R.2s 13m 6M C6</i>	20° 03'.8 S	118° 25'.2 E
	light beacon to <i>Fl.G.2s 13m 6M C7</i>	20° 04'.4 S	118° 25'.0 E
	light elevation to 13m	20° 04'.5 S	118° 25'.6 E
	light beacon to <i>Fl.R.2s 13m 6M C10</i>	20° 06'.4 S	118° 28'.3 E
	light elevation to 13m	20° 06'.5 S	118° 28'.1 E
	light range to 6M	20° 08'.0 S	118° 29'.2 E
	light beacon to <i>Fl.G.2s 13m 6M C11</i>	20° 08'.1 S	118° 29'.1 E
	light beacon to <i>Fl.R.2s 13m 6M C14</i>	20° 08'.8 S	118° 29'.7 E
	light beacon to <i>Fl.G.2s 13m 6M C13</i>	20° 08'.9 S	118° 29'.6 E

Aus 326 [524/2023]

Insert	structure colour G	19° 59'.49 S	118° 26'.17 E
--------	--------------------	--------------	---------------

Aus 4722 (INT 722) [524/2023]

Insert	structure colour G	19° 59'.5 S	118° 26'.2 E
--------	--------------------	-------------	--------------

652 AUSTRALIA - SOUTH AUSTRALIA - Wallaroo - Point Hughes - Infrastructure

T-Ports

Aus 777 [127/2023]

Insert	continuous line, between	33° 56'.06 S	137° 36'.46 E
		33° 55'.92 S	137° 36'.25 E
		33° 55'.85 S	137° 36'.33 E

653 AUSTRALIA - VICTORIA - Cape Duquesne - Light buoys

Former Notice - 888(T)/2020 is cancelled

Deakin University

Aus 348 [186/2023]

Insert	special conical light buoy, <i>Fl. Y. 2.5s</i> , without topmark	38° 21'.34 S	141° 16'.24 E
--------	--	--------------	---------------

Delete	light buoy	38° 21'.6 S	141° 16'.4 E
--------	------------	-------------	--------------

654 AUSTRALIA - VICTORIA - Port Albert Entrance - Light buoy

Gippsland Ports Notice 296/2023

Aus 181 [559/2023]

Move	light buoy	38° 45'.2 S	146° 42'.4 E
	to	38° 45'.30 S	146° 42'.40 E

655 AUSTRALIA - VICTORIA - Port Phillip - Point Franklin - Buoy

Parks Victoria Notice 299/2023

Aus 144 [479/2023]

Insert	special conical buoy without topmark	38° 19'.004 S	144° 43'.013 E
--------	--------------------------------------	---------------	----------------

656 AUSTRALIA - TASMANIA - Woodbridge to Taroona - Artificial reefs

NRM South

Aus 171 [237/2023]

Insert	fish haven with minimum depth, $6\frac{1}{4}m$, centred on	42° 56'.45 S	147° 21'.63 E
--------	---	--------------	---------------

Delete	depth, $12\frac{3}{4}m$	42° 56'.4 S	147° 21'.7 E
--------	-------------------------	-------------	--------------

Aus 173 [936/2022]

Insert	fish haven with minimum depth, $5\frac{1}{2}m$, centred on	43° 09'.31 S	147° 15'.04 E
--------	---	--------------	---------------

657 SOLOMON ISLANDS - Ghizo Island - Depths; contours

Department of Defence

SLB 301 [722/2022]

Insert	contour with contour value 20, between	8° 09'.91 S	156° 49'.41 E
		8° 10'.06 S	156° 49'.95 E
	contour, between	8° 09'.66 S	156° 50'.05 E
		8° 09'.50 S	156° 49'.66 E
		8° 09'.40 S	156° 49'.36 E
		8° 09'.40 S	156° 49'.20 E

Replace	depth, 11 ₁ m, with depth, 10 ₈ m	8° 08'.4 S	156° 50'.3 E
---------	---	------------	--------------

SLB 302 [481/2023]

Insert	contour with contour value 20, between	8° 09'.91 S	156° 49'.41 E
		8° 10'.06 S	156° 49'.95 E
	contour, between	8° 09'.66 S	156° 50'.05 E
		8° 09'.50 S	156° 49'.66 E
		8° 09'.40 S	156° 49'.36 E
		8° 09'.40 S	156° 49'.20 E

Replace	depth, 11 ₁ m, with depth, 10 ₈ m	8° 08'.4 S	156° 50'.3 E
---------	---	------------	--------------

658(T)/2023 AUSTRALIA - NEW SOUTH WALES - Callo Point - Wreck salvaged; exclusion zone removed
Former Notice - 573(T)/2018 is cancelled
Transport for NSW

Cancel this notice on receipt.

Chart formerly affected - Aus 806

659(T)/2023 AUSTRALIA - NEW SOUTH WALES - Forster - Artificial reef
Department of Primary Industries

Works to establish an artificial reef are in progress in the vicinity of position 32° 10'.06 S 152° 33'.27 E.

An exclusion zone exists around the works.

Mariners are advised to navigate with caution in the area.

Chart temporarily affected - Aus 810

660(T)/2023 AUSTRALIA - TASMAN SEA - Tasman Basin - Light buoy restored
Former Notice - 231(T)/2022 is cancelled
Australian Bureau of Meteorology

Cancel this notice on receipt.

Chart formerly affected - Aus 4601 (INT 601)

661(T)/2023 AUSTRALIA - TASMAN SEA - Tasman Basin - Light buoy restored
Former Notice - 438(T)/2021 is cancelled
Australian Bureau of Meteorology

Cancel this notice on receipt.

Chart formerly affected - Aus 4601 (INT 601)

662(T)/2023 AUSTRALIA - NEW SOUTH WALES - Terrigal - Artificial reef
Department of Primary Industries

Works to establish an artificial reef are in progress in the vicinity of position 33° 27'.59 S 151° 30'.44 E.

An exclusion zone exists around the works.

Mariners are advised to navigate with caution in the area.

Chart temporarily affected - Aus 204 - Aus 809

663(T)/2023 AUSTRALIA - QUEENSLAND - Cape Flattery - Scientific instrument
Former Notice - 237(T)/2022 is cancelled
Maritime Safety Queensland Notice 331(T)/2023

A special light buoy, *Fl(5)Y.20s*, exists in position 14° 55'.70 S 145° 20'.72 E.

Chart temporarily affected - Aus 832

664(T)/2023 AUSTRALIA - QUEENSLAND - Gladstone - Facing Island - Military exercise eastwards
 Maritime Safety Queensland Notice 326(T)/2023

During the period 22 July to 4 August 2023 and 10 to 14 August 2023, a military exercise will be conducted in an area bounded by the following positions:

23° 53'.89 S 151° 54'.34 E
 23° 50'.01 S 151° 34'.69 E
 23° 32'.66 S 151° 28'.10 E
 23° 33'.53 S 151° 25'.13 E
 23° 45'.60 S 151° 29'.91 E
 23° 45'.60 S 151° 24'.00 E
 23° 49'.20 S 151° 24'.00 E
 23° 51'.00 S 151° 25'.80 E
 23° 51'.60 S 151° 25'.80 E
 23° 51'.60 S 151° 30'.60 E
 23° 50'.40 S 151° 31'.80 E
 23° 52'.15 S 151° 32'.51 E
 23° 56'.81 S 151° 54'.05 E.

HMAS *Huon* will be conducting survey operations in the area using an ROV, divers and towed or streamed sensors.

The vessel will display appropriate lights and shapes and will monitor VHF Ch 16 and Ch 69.

A 100m exclusion zone exists around the vessel.

Mariners are advised to navigate with caution in the area.

Chart temporarily affected - Aus 245 - Aus 246 - Aus 818 - Aus 819

665(T)/2023 AUSTRALIA - QUEENSLAND - Gladstone - North Channel to North Passage Island - Scientific instruments

Maritime Safety Queensland Notice 317(T)/2023, 329(T)/2023

Special light buoys, *Fl. Y. 6s*, exist in the following positions:

23° 45'.92 S 151° 10'.87 E
 23° 46'.05 S 151° 10'.09 E
 23° 46'.97 S 151° 18'.38 E
 23° 47'.91 S 151° 13'.05 E
 23° 48'.30 S 151° 12'.57 E
 23° 48'.50 S 151° 14'.49 E.

Chart temporarily affected - Aus 245

666(T)/2023 AUSTRALIA - QUEENSLAND - Gladstone - Dredging operations; survey operations

Maritime Safety Queensland Notice 345(T)/2023

The dredge *Brisbane*, *QG Norfolk* and support vessel *Pacific Titan* are conducting dredging and survey operations in all channels, berths and approaches.

Vessels will display appropriate lights and shapes and monitor VHF Ch 13 and Ch 16.

Mariners are advised to navigate with caution in the area.

Chart temporarily affected - Aus 245 - Aus 246

667(T)/2023 AUSTRALIA - QUEENSLAND - Halifax Bay - Military exercise completed

Former Notice - 612(T)/2023 is cancelled

Department of Defence

Cancel this notice on receipt.

Chart formerly affected - Aus 827 - Aus 828

668(T)/2023 AUSTRALIA - QUEENSLAND - Midge Point - Military exercise northeastwards completed

Former Notice - 615(T)/2023 is cancelled
 Maritime Safety Queensland Notice 259(T)/2023

Cancel this notice on receipt.

Chart formerly affected - Aus 251 - Aus 252 - Aus 254 - Aus 824

669(T)/2023 AUSTRALIA - QUEENSLAND - Pioneer Rocks - Obstruction; light buoy removed

Former Notice - 616(T)/2023 is cancelled
 Maritime Safety Queensland

Cancel this notice on receipt.

Chart formerly affected - Aus 252 - Aus 253 - Aus 824 - Aus 825

670(T)/2023 AUSTRALIA - QUEENSLAND - Port Clinton - Military exercise

Former Notice - 527(T)/2023 is cancelled
 Maritime Safety Queensland Notice 328(T)/2023

During the period 22 June to 8 August 2023, a military exercise will be conducted in an area bounded by the following positions:

22° 44'.68 S 150° 46'.07 E
 22° 41'.61 S 151° 16'.00 E
 22° 26'.64 S 151° 14'.20 E
 22° 29'.76 S 150° 44'.27 E.

Mariners are advised to navigate with caution in the area. A 500m clearance is requested around any military vessel.

Chart temporarily affected - Aus 248 - Aus 367 - Aus 490 - Aus 820 - Aus 822

671(T)/2023 AUSTRALIA - QUEENSLAND - Shoalwater Bay - Live firing completed

Former Notice - 617(T)/2023 is cancelled
 Department of Defence

Cancel this notice on receipt.

Chart formerly affected - Aus 260 - Aus 367 - Aus 490 - Aus 822

672(T)/2023 AUSTRALIA - QUEENSLAND - Weipa - Embley River - Military exercise completed

Former Notice - 569(T)/2023 is cancelled
 Maritime Safety Queensland Notice 260(T)/2023

Cancel this notice on receipt.

Chart formerly affected - Aus 4

673(T)/2023 AUSTRALIA - QUEENSLAND - Whitsunday Passage - Exclusion zone

Maritime Safety Queensland Notice 338(T)/2023

An exclusion zone for search and recovery operations exists in an area bounded by the following positions:

20° 28'.70 S 148° 54'.82 E
 20° 25'.47 S 149° 00'.30 E
 20° 21'.55 S 148° 59'.46 E
 20° 23'.68 S 148° 52'.54 E.

Vessels not involved in the operations are to remain 1000m away from any search and rescue vessels.

Mariners are advised to navigate with caution in the area and to report any debris to VTS on Ch 16.

Chart temporarily affected - Aus 252 - Aus 253 - Aus 254 - Aus 824

674(T)/2023 AUSTRALIA - CORAL SEA - Live firing completed

Former Notice - 620(T)/2023 is cancelled
Maritime Safety Queensland , Australian Maritime Safety Authority

Cancel this notice on receipt.

Chart formerly affected - Aus 490 - Aus 613 - Aus 4602 (INT 602) - Aus 4604 (INT 604)

675(T)/2023 PAPUA NEW GUINEA - Unei Island - Light relit

Former Notice - 208(T)/2022 is cancelled
National Maritime Safety Authority PNG Coastal Navigation Warning 19/2023

Cancel this notice on receipt.

Chart formerly affected - Aus 4622 (INT 622) - PNG 389 - PNG 651

676(T)/2023 AUSTRALIA - NORTHERN TERRITORY - Bathurst Island - Survey operations westwards completed

Former Notice - 488(T)/2023 is cancelled
Northern Territory Government

Cancel this notice on receipt.

Chart formerly affected - Aus 22 - Aus 25 - Aus 26 - Aus 309 - Aus 310 - Aus 316

677(T)/2023 AUSTRALIA - NORTHERN TERRITORY - Clarence Strait - Survey operations

Northern Territory Government Notice 23(T)/2023

Vessel *Bhagwan K* is conducting survey operations in an area bounded by the following positions:

11° 58'.86 S 131° 11'.97 E
12° 04'.43 S 131° 15'.97 E
12° 09'.53 S 131° 11'.35 E
12° 08'.09 S 130° 58'.80 E
12° 10'.84 S 130° 51'.28 E
12° 04'.57 S 130° 54'.75 E
12° 00'.85 S 131° 04'.42 E.

The vessel will display appropriate lights and shapes.

Subsurface scientific instruments exist in the following positions:

12° 01'.42 S 131° 08'.86 E
12° 04'.35 S 130° 56'.16 E
12° 05'.41 S 131° 05'.57 E
12° 07'.47 S 131° 00'.12 E
12° 08'.03 S 131° 11'.80 E
12° 13'.64 S 130° 54'.42 E.

Scientific instruments may be marked by special light buoys, *Fl.Y.2s*.

Mariners are advised to navigate with caution in the area. 250m clearance requested.

Chart temporarily affected - Aus 20 - Aus 309 - Aus 720

678(T)/2023 AUSTRALIA - NORTHERN TERRITORY - Goodrich Bank - Light buoy off station northwestwards

Australian Bureau of Meteorology

The special light buoy, *Fl(5)Y.20s* (10° 19'.19 S 129° 57'.15 E), is off station.

Chart temporarily affected - Aus 310

679(T)/2023 AUSTRALIA - WESTERN AUSTRALIA - Browse Island - Accommodation vessel northwestwards
Australian Maritime Safety Authority

Vessel *Floatel Triumph* is moored in position 13° 47'.0 S 123° 13'.0 E.

Chart temporarily affected - Aus 319 - Aus 320

680(T)/2023 AUSTRALIA - WESTERN AUSTRALIA - Dampier - Holden Point - Light buoy removed
Pilbara Ports Authority Notice D18(T)/2023

The special light buoy, *Fl. Y.3s P18* (20° 35'.90 S 116° 45'.01 E), has been temporarily removed.

Chart temporarily affected - Aus 59

681(T)/2023 AUSTRALIA - WESTERN AUSTRALIA - Dampier Archipelago - Mooring buoy unlit northwards
Vermilion Oil and Gas Australia

The lit mooring buoy, *Mo(U)Y.15s* (20° 06'.95 S 116° 26'.11 E), is unlit.

Chart temporarily affected - Aus 327 - Aus 742

682(T)/2023 AUSTRALIA - WESTERN AUSTRALIA - Glomar Shoal - Subsea operations southwestwards completed
Former Notice - 842(T)/2022 is cancelled
Santos

Cancel this notice on receipt.

Chart formerly affected - Aus 327

683(T)/2023 AUSTRALIA - WESTERN AUSTRALIA - Jurien Bay - Scientific instruments recovered
Former Notice - 1010(T)/2020 is cancelled
Department of Transport WA

Cancel this notice on receipt.

Chart formerly affected - Aus 84 - Aus 753

684(T)/2023 AUSTRALIA - WESTERN AUSTRALIA - Montebello Islands - Drill rig northwestwards
Woodside Energy Ltd

On or about 12 August 2023, drill rig *Ocean Apex* will be conducting drilling operations in position 20° 02'.11 S 115° 06'.55 E.

Chart temporarily affected - Aus 328

685(T)/2023 AUSTRALIA - WESTERN AUSTRALIA - Port Hedland - Survey operations completed
Former Notice - 457(T)/2023 is cancelled
Pilbara Ports Authority

Cancel this notice on receipt.

Chart formerly affected - Aus 53

686(T)/2023 AUSTRALIA - WESTERN AUSTRALIA - Rankin Bank - Scientific instruments southwestwards
Former Notice - 731(T)/2016 is cancelled
RPS Group

Cancel this notice on receipt.

Chart formerly affected - Aus 327 - Aus 328

687(T)/2023 AUSTRALIA - WESTERN AUSTRALIA - Rankin Bank - Scientific instrument

Former Notice - 480(T)/2016 is cancelled

RPS Group

Cancel this notice on receipt.

Chart formerly affected - Aus 327

688(T)/2023 AUSTRALIA - TASMANIA - Round Hill Point to Rocky Cape - Scientific instruments northwards recovered

Former Notice - 171(T)/2023 is cancelled

Maritime and Safety Tasmania Notice M282(T)/2023

Cancel this notice on receipt.

Chart formerly affected - Aus 790 - Aus 799

II

HYDROGRAPHIC REPORTS

NIL

To accompany Australian Notice to Mariners 646/2023

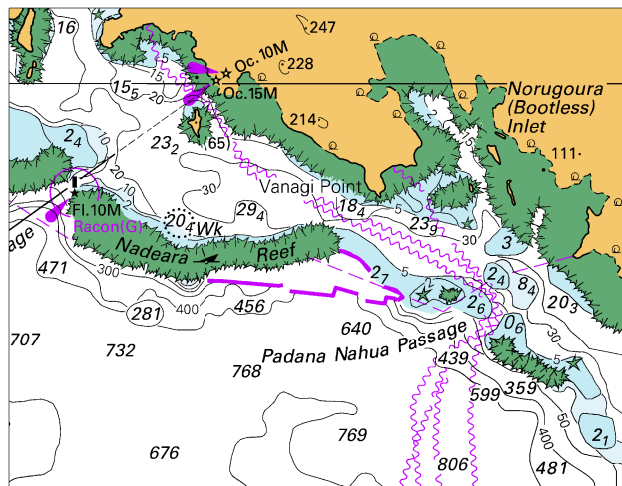

Block for chart PNG 379

(81.8x63.7mm)

© Commonwealth of Australia 2023

To accompany Australian Notice to Mariners 646/2023

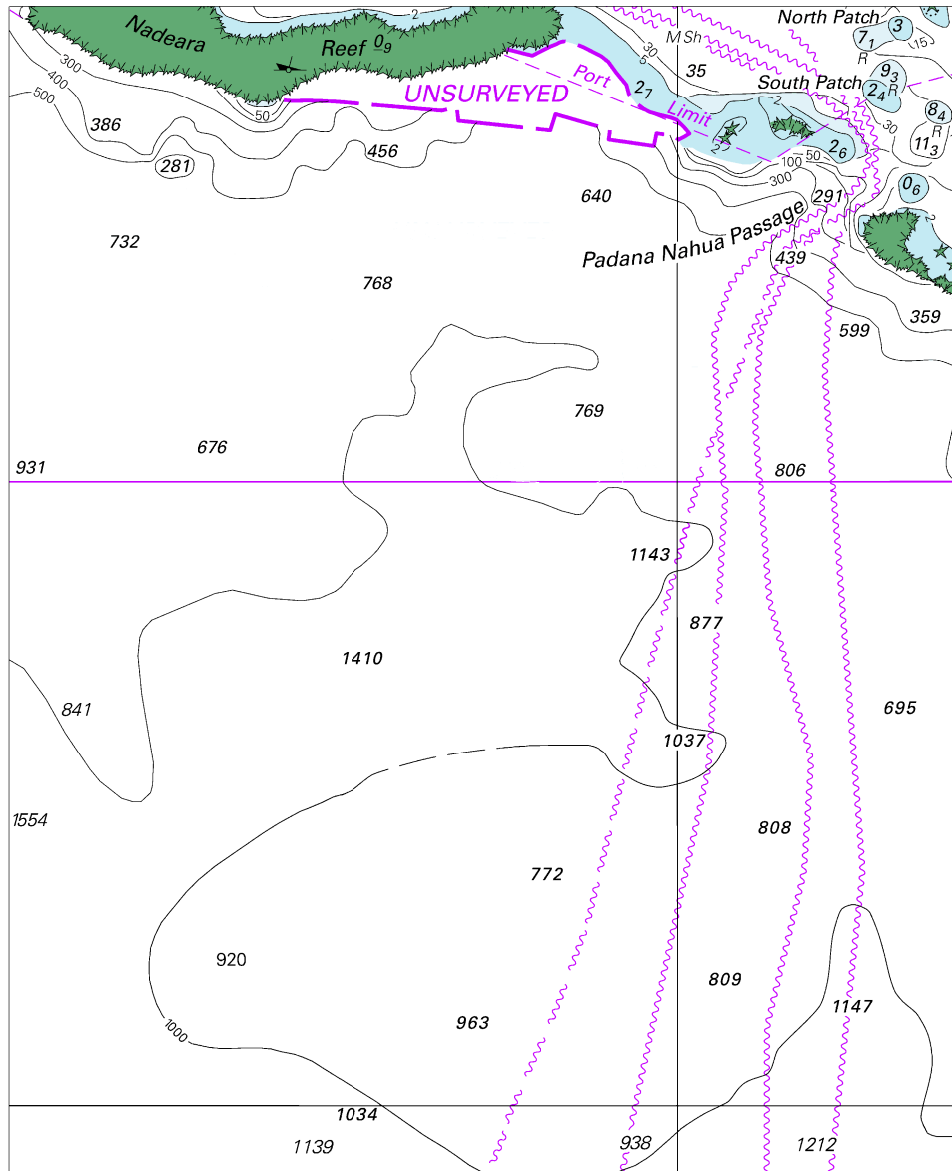

Block for chart PNG 505

© Commonwealth of Australia 2023

(125.4 x 154.2mm)