



17 April 2020

Edition 8

AUSTRALIAN NOTICES TO MARINERS

Notices 300 - 331

Published fortnightly by the Australian Hydrographic Office



Australian Notices to Mariners are the authority for correcting charts and publications published by the Australian Hydrographic Office covering Australia, Papua New Guinea, Solomon Islands, Australian Antarctic Territory and Timor-Leste.

Commodore F.T. FREEMAN RAN
Hydrographer of Australia

SECTIONS.

- I. **Australian Notices to Mariners, including blocks and notes.**
- II. **Hydrographic Reports.**

SUPPLEMENTS.

- I. **Tracings**
 - II. **Cumulative List of Australian Notices to Mariners.**
 - III. **Cumulative List of Temporary and Preliminary Australian Notices to Mariners.**
 - IV. **Temporary and Preliminary Notices in force.**
-
-

© Commonwealth of Australia 2020

This work is copyright. Apart from any use permitted under the Copyright Act 1968, no part may be reproduced by any process, adapted, communicated or commercially exploited without prior written permission from The Commonwealth represented by the Australian Hydrographic Office.

IMPORTANT NOTICE

This edition of Notices to Mariners includes all significant information affecting AHO products which the AHO has become aware of since the last edition. All reasonable efforts have been made to ensure the accuracy and completeness of the information, including third party information, on which these updates are based. The AHO regards third parties from which it receives information as reliable, however the AHO cannot verify all such information and errors may therefore exist. The AHO does not accept liability for errors in third party information.

GENERAL INSTRUCTIONS

The substance of these notices should be inserted on the charts affected.

Bearings are referred to the true compass and are reckoned clockwise from North; those relating to lights are given as seen by an observer from seaward.

Positions quoted in notices relate to WGS84 which is the horizontal datum for all charts produced by the Australian Hydrographic Office.

The range quoted for a light is its nominal range.

Depths are with reference to the chart datum of each chart. Heights are above mean high water springs or mean higher high water, as appropriate.

The capital letter (P) or (T) after the number of any notice denotes a preliminary or temporary notice respectively, which are contained separately at the end of the permanent notices.

REPORTING OF DANGERS

Mariners are particularly requested to notify the AUSTRALIAN HYDROGRAPHIC OFFICE, Locked Bag 8801 Wollongong, NSW 2500 (Fax 02-4223 6599, e-mail datapcentre@hydro.gov.au or, alternatively by filling in and submitting the [Hydrographic Notes](#) forms located on the web site – www.hydro.gov.au), immediately on the discovery of new dangers or suspected dangers to navigation. For changes or defects in aids to navigation notify AusSAR (Fax 02-6230 6868 or email rccaus@amsa.gov.au).

AUTHORISED USE

Copies of Australian notices are available free of charge from the Australian Hydrographic Office (AHO) website (www.hydro.gov.au) and through the eNotices (email) service (www.hydro.gov.au/enotices/enotices.htm).

Individual Notices may be copied for the purpose of inserting Notice substance on official charts and publications. Paper copies may be printed by chart agents and distributed to customers on a cost recovery basis. Participating chart agents are listed on the AHO website as providing a 'Paper Notices to Mariners' service (www.hydro.gov.au/webapps/jsp/agents/agents-list.jsp). Copies of the notices may not be sold for profit without prior written agreement.

NUMERICAL INDEX OF NOTICES TO MARINERS

Edition No 8

Notices	Aus Chart, INT Chart, ENC Cell, AHP, BA Pubs
300	Products - New Charts, New Editions, Withdrawn Charts
301	Aus 280, 281
302	Aus 191, 807
303	Aus 222, 812, 813, 4643, INT 643
304	Aus 240
305	Aus 700, 842
306	Aus 335, 755
307	Aus 328, 329, 745
308	Aus 154
309	Aus 4644, INT 644
310(T)	Aus 489, 809
311(T)	Aus 238
312(T)	Aus 237
313(T)	Aus 252, 254
314(T)	Aus 236
315(T)	Aus 312
316(T)	Aus 57, 327
317(T)	Aus 57, 59
318(T)	Aus 57, 327, 742
319(T)	Aus 328, 4723, INT 723
320(P)	Aus 53, 326
321(T)	Aus 64, 328, 743
322(T)	Aus 130, 137
323(T)	Aus 140, 346, 347, 348, 349, 487, 787, 4728, INT 728
324(T)	Aus 181, 357, 487, 802
325(T)	Aus 357, 487, 805
326(T)	Aus 357
327(T)	Aus 349, 787, 4728, INT 728
328(T)	Aus 141, 349
329(T)	Aus 143, 144, 155, 158
330(T)	Aus 143, 144, 158
331(T)	Aus 154

NUMERICAL INDEX OF CHARTS AFFECTED

Edition No 8

Aus Chart	Notices	INT Chart	Notices
Aus 53	320(P)	INT 643	303
Aus 57	316(T), 317(T), 318(T)	INT 644	309
Aus 59	317(T)	INT 723	319(T)
Aus 64	321(T)	INT 728	323(T), 327(T)
Aus 130	322(T)		
Aus 137	322(T)		
Aus 140	323(T)		
Aus 141	328(T)		
Aus 143	329(T), 330(T)		
Aus 144	329(T), 330(T)		
Aus 154	308, 331(T)		
Aus 155	329(T)		
Aus 158	329(T), 330(T)		
Aus 181	324(T)		
Aus 191	302		
Aus 222	303		
Aus 236	314(T)		
Aus 237	312(T)		
Aus 238	311(T)		
Aus 240	304		
Aus 252	313(T)		
Aus 254	313(T)		
Aus 280	301		
Aus 281	301		
Aus 312	315(T)		
Aus 326	320(P)		
Aus 327	316(T), 318(T)		
Aus 328	307, 319(T), 321(T)		
Aus 329	307		
Aus 335	306		
Aus 346	323(T)		
Aus 347	323(T)		
Aus 348	323(T)		
Aus 349	323(T), 327(T), 328(T)		
Aus 357	324(T), 325(T), 326(T)		
Aus 487	323(T), 324(T), 325(T)		
Aus 489	310(T)		
Aus 700	305		
Aus 742	318(T)		
Aus 743	321(T)		
Aus 745	307		
Aus 755	306		
Aus 787	323(T), 327(T)		
Aus 802	324(T)		
Aus 805	325(T)		
Aus 807	302		
Aus 809	310(T)		
Aus 812	303		
Aus 813	303		
Aus 842	305		
Aus 4643	303		
Aus 4644	309		
Aus 4723	319(T)		
Aus 4728	323(T), 327(T)		

300 AUSTRALIA - Products - New Charts, New Editions, Withdrawn Charts

Australian Hydrographic Office

New Charts

<i>Chart</i>	<i>Title and Geographical limits</i>	<i>Scale</i>	<i>Publication Date</i>	<i>Remarks</i>
NIL				

New Electronic Navigation Chart (Aus ENC)

<i>Cell Name</i>	<i>Title</i>	<i>Publication Date</i>	<i>Remarks</i>
AU5RFC01	Australia - Victoria - Refuge Cove and Sealers Cove	17 April 2020	AU5148P0 has been withdrawn.
AU6SYD01	Australia - New South Wales - Sydney Overseas Passenger Terminal	17 April 2020	

New Editions and Withdrawn Charts

<i>Chart</i>	<i>Title</i>	<i>Scale</i>	<i>Publication Date</i>	<i>Remarks</i>
NIL				

Chart permanently withdrawn

Charts listed above as withdrawn no longer meet chart carriage requirements and should be marked as "superseded" and replaced with the new chart/ new edition listed prior to passage through the area covered by the new chart.

When placing orders with a chart agent between notice of forthcoming edition and its publication, mariners should advise whether their order pertains to the current edition or the new edition.

For further details refer to the AHO website at www.hydro.gov.au for new edition and new chart stock arrival information.

301 AUSTRALIA - Products - New Charts and New Editions to be published shortly

Australian Hydrographic Office

New Charts to be published shortly

<i>Chart</i>	<i>Title</i>	<i>Scale</i>	<i>Expected Publication Date</i>	<i>Remarks</i>
NIL				

New Editions to be published shortly

<i>Chart</i>	<i>Title</i>	<i>Scale</i>	<i>Expected Publication Date</i>	<i>Remarks</i>
NIL				

Charts to be withdrawn without replacement 14 May 2020

<i>Chart</i>	<i>Title</i>	<i>Scale</i>	<i>Publication Date</i>
Aus 280 Edition 5	Australia - East Coast - Queensland - Plans in Queensland (Sheet 3) Plans: Magpie Reef to Eden Reef Flinders Group	1:75 000 1:50 000	22 February 2019
Aus 281 Edition 3	Australia - East Coast - Queensland - First Three Mile Opening to Cape Direction	1:75 000	22 February 2019

302 AUSTRALIA - NEW SOUTH WALES - Batemans Bay - Light buoys.depths

NSW Department of Primary Industries

Aus 191 (Batemans Bay) [132/2020]

Insert	special spar light buoy, <i>Fl.Y.5s</i> , without topmark	35° 43'.440 S	150° 17'.018 E
	special spar light buoy, <i>Fl.Y.5s</i> , without topmark	35° 44'.282 S	150° 14'.750 E

Aus 807 [225/2020]

Insert	special spar light buoy, <i>Fl.Y.5s</i> , without topmark	35° 43'.44 S	150° 17'.02 E
	special spar light buoy, <i>Fl.Y.5s</i> , without topmark	35° 44'.28 S	150° 14'.75 E
	special spar light buoy, <i>Fl.Y.5s</i> , without topmark	35° 46'.80 S	150° 14'.75 E
	depth, 5 ₄ <i>m</i>	35° 46'.94 S	150° 14'.95 E
Delete	depth, 5 ₄ <i>m</i>	35° 46'.9 S	150° 14'.8 E

303 AUSTRALIA - NEW SOUTH WALES - Clarence Head - Light

Australian Maritime Safety Authority Final ATH 17/2020

Aus 222 [1032/2019]

Amend	light range to 14 <i>M</i>	29° 25'.95 S	153° 21'.84 E
-------	----------------------------	--------------	---------------

Aus 812 [269/2020]

Amend	light range to 14 <i>M</i>	29° 25'.9 S	153° 21'.8 E
-------	----------------------------	-------------	--------------

Aus 813 [137/2020]

Amend	light range to 14 <i>M</i>	29° 25'.9 S	153° 21'.8 E
-------	----------------------------	-------------	--------------

Aus 4643 (INT 643) [269/2020]

Amend	light range to 14 <i>M</i>	29° 25'.9 S	153° 21'.8 E
-------	----------------------------	-------------	--------------

304 AUSTRALIA - QUEENSLAND - Great Sandy Strait - Figtree Creek - Nav aids

Maritime Safety Queensland Notice 124/2020

Aus 240 [273/2020]

Replace	light beacon with starboard lateral conical light buoy, <i>Fl.G.2.5s</i> , without topmark	25° 39'.6 S	152° 58'.4 E
---------	--	-------------	--------------

305 AUSTRALIA - TORRES STRAIT - Cook Reef to Turu Cay - Depths

LADS Flight

Aus 700 [188/2020]

Insert	depth, 6 ₃ m, enclosed by contour	10° 18'.84 S	141° 31'.75 E
	depth, 6 ₈ m, enclosed by contour	10° 19'.50 S	141° 33'.03 E
	depth, 1 ₄ m, enclosed by contour	10° 22'.77 S	141° 33'.40 E

Replace	depth, 4 ₈ m, with depth, 3 ₆ m	10° 24'.7 S	141° 33'.5 E
---------	---	-------------	--------------

Aus 842 [814/2018]

Insert	depth, 9 ₉ m, enclosed by contour	10° 00'.80 S	141° 24'.68 E
	depth, 9 ₇ m, enclosed by contour	10° 07'.44 S	141° 39'.24 E
	depth, 12 ₉ m, enclosed by contour	10° 07'.84 S	141° 24'.83 E
	depth, 11 ₃ m, enclosed by contour	10° 09'.30 S	141° 24'.86 E
	depth, 9 ₃ m, enclosed by contour	10° 12'.07 S	141° 29'.36 E
	depth, 6 ₄ m, enclosed by contour	10° 13'.01 S	141° 29'.13 E
	depth, 2 ₈ m, enclosed by contour	10° 13'.97 S	141° 30'.74 E
	depth, 6 ₃ m, enclosed by contour	10° 18'.84 S	141° 31'.75 E
	depth, 6 ₅ m, enclosed by contour	10° 19'.50 S	141° 33'.03 E
	depth, 1 ₄ m, enclosed by contour	10° 22'.77 S	141° 33'.40 E
	depth, 11 ₄ m	9° 56'.69 S	141° 24'.47 E
	depth, 11m	9° 58'.01 S	141° 24'.56 E

Replace	depth, 4 ₈ m, with depth, 3 ₆ m	10° 24'.7 S	141° 33'.5 E
---------	---	-------------	--------------

Delete	depth, 14 ₈ m	10° 00'.9 S	141° 25'.0 E
	depth, 11 ₆ m	10° 07'.2 S	141° 39'.0 E
	depth, 14 ₈ m	9° 58'.1 S	141° 25'.0 E

306 AUSTRALIA - WESTERN AUSTRALIA - Naturaliste Reefs - Depths

Fugro LADS Corporation

Aus 335 [18/2020]

Insert	accompanying block	33° 11'.2 S	115° 04'.1 E
--------	--------------------	-------------	--------------

Aus 755 [237/2020]

Insert	accompanying block	33° 15'.0 S	115° 03'.0 E
--------	--------------------	-------------	--------------

307 AUSTRALIA - WESTERN AUSTRALIA - Ningaloo Reef - Fish aggregating devices

Recfishwest

Aus 328 [63/2020]

Insert	special conical buoy, FAD (Feb - Dec), without topmark	21° 46'.81 S	113° 50'.60 E
	special conical buoy, FAD (Feb - Dec), without topmark	21° 54'.32 S	113° 51'.31 E

Aus 329 [878/2019]

Insert	special conical buoy, FAD (Feb - Dec), without topmark	21° 46'.81 S	113° 50'.60 E
	special conical buoy, FAD (Feb - Dec), without topmark	21° 54'.32 S	113° 51'.31 E
	special conical buoy, FAD (Feb - Dec), without topmark	21° 58'.77 S	113° 50'.53 E

Aus 745 [881/2019]

Insert	special conical buoy, FAD (Feb - Dec), without topmark	21° 46'.81 S	113° 50'.60 E
	special conical buoy, FAD (Feb - Dec), without topmark	21° 54'.32 S	113° 51'.31 E
	special conical buoy, FAD (Feb - Dec), without topmark	21° 58'.77 S	113° 50'.53 E

308 AUSTRALIA - VICTORIA - Port Phillip - Williamstown - Light buoy

Former Notice - 218(T)/2020 is cancelled
Parks Victoria Notice 114/2020

Aus 154 [152/2020]

Insert isolated danger topmark

37° 51'.411 S 144° 54'.242 E

309 AUSTRALIA - TASMANIA - Rocky Cape - Light

Australian Maritime Safety Authority Final ATH 13/2020

Aus 4644 (INT 644) [245/2020]

Amend light range to 15M

40° 51'.3 S 145° 30'.5 E

310(T)/2020 AUSTRALIA - NEW SOUTH WALES - Newcastle to Port Stephens - Underwater operations
 Australian Maritime Safety Authority Auscoast Warning 153/2020

SPV Pride is conducting underwater operations in an area bounded by the following positions:

32° 51'.0 S 152° 00'.5 E
 32° 51'.0 S 152° 15'.0 E
 33° 02'.5 S 152° 15'.0 E
 33° 02'.5 S 152° 00'.5 E.

Mariners are advised to navigate with caution in the area. 500m clearance requested.

Chart temporarily affected - Aus 489 - Aus 809

311(T)/2020 AUSTRALIA - QUEENSLAND - Brisbane River - South Brisbane Reach - Vertical clearance reduced
 Maritime Safety Queensland Notice 112(T)/2020; 115(T)/2020

A temporary gantry has been installed underneath the Captain Cook Bridge in position 27° 28'.89 S 153° 01'.78 E.

The gantry is 7m wide and will reduce vertical clearance of the bridge to 10.6m. The gantry is marked by lights, *Fl.Y.2s*.

Mariners are advised to navigate with caution in the area.

Chart temporarily affected - Aus 238

312(T)/2020 AUSTRALIA - QUEENSLAND - Brisbane River - Inner Reach - Harbour works
 Maritime Safety Queensland Notice 126(T)/2020

The barge *Gosford* and support vessels *Turbo* and *Carl James* are conducting works at Port North Common User Berth No1 (27° 23'.03 S 153° 09'.29 E).

All vessels with display appropriate lights and shapes; and will monitor VHF Ch 12 and Ch 16.

Mariners are advised to navigate with caution in the area.

Chart temporarily affected - Aus 237

313(T)/2020 AUSTRALIA - QUEENSLAND - Hayman Island - Marina closure
 Maritime Safety Queensland 116(T)/2020

Mariners are advised that Hayman Island Marina (20° 03'.63 S 148° 52'.92 E) is closed to all marine traffic. A stop sign and a string of unlit yellow buoys have been placed between the innermost port and starboard lateral marks at the marina entrance to indicate the closure.

Chart temporarily affected - Aus 252 - Aus 254

314(T)/2020 AUSTRALIA - QUEENSLAND - Moreton Bay - Scarborough - Dredging operations completed
Former Notice - 35(T)/2020 is cancelled
 Maritime Safety Queensland

Cancel this notice on receipt.

Chart formerly affected - Aus 236

315(T)/2020 AUSTRALIA - TIMOR SEA - Sahul Banks - Drill rig moved
Former Notice - 249(T)/2019 is cancelled
 Australian Maritime Safety Authority Auscoast Warning 138/2020

Cancel this notice on receipt.

Chart formerly affected - Aus 312

316(T)/2020 AUSTRALIA - WESTERN AUSTRALIA - Dampier - Light buoy restored

Former Notice - 169(T)/2020 is cancelled
Pilbara Ports Authority

Cancel this notice on receipt.

Chart formerly affected - Aus 57 - Aus 327

317(T)/2020 AUSTRALIA - WESTERN AUSTRALIA - Dampier - Facilities Channel - Light unlit

Pilbara Ports Authority Notice D07(T)/2020

The front lead light, *F & Al.WRG.48m 3M* (20° 37'.06 S 116° 45'.11 E) is unlit.

Chart temporarily affected - Aus 57 - Aus 59

318(T)/2020 AUSTRALIA - WESTERN AUSTRALIA - Dampier Archipelago - Roly Rock - Drill rig

Australian Maritime Safety Authority , Valaris

Drill rig *Valaris 107* is moored in position 20° 30'.60 S 116° 28'.89 E.

Chart temporarily affected - Aus 57 - Aus 327 - Aus 742

319(T)/2020 AUSTRALIA - WESTERN AUSTRALIA - Montebello Islands - Drill rig northwestwards

Former Notice - 255(T)/2020 is cancelled
Australian Maritime Safety Authority Auscoast Warning 156/2020

Drill rig *Valaris DPS-1* is conducting drilling operations in position 19° 49'.60 S 115° 10'.53 E.

Chart temporarily affected - Aus 328 - Aus 4723 (INT 723)

320(P)/2020 AUSTRALIA - WESTERN AUSTRALIA - Port Hedland - Anchorages

Australian Hydrographic Office

The following charted anchorages *A1-A14*, *B1-B15*, *D1-D9*, *G1-G14*, *H1-H6* have been withdrawn and replaced with the anchorages in the table below.

<i>Anchorage Desig</i>	<i>Position</i>
<i>W1</i>	20° 06'.9 S 118° 24'.5 E
<i>W2</i>	20° 06'.9 S 118° 25'.8 E
<i>W3</i>	20° 08'.2 S 118° 24'.5 E
<i>W4</i>	20° 08'.1 S 118° 25'.8 E
<i>W5</i>	20° 08'.1 S 118° 27'.1 E
<i>W6</i>	20° 09'.4 S 118° 24'.5 E
<i>W7</i>	20° 09'.4 S 118° 25'.8 E
<i>W8</i>	20° 09'.4 S 118° 27'.1 E
<i>A1</i>	20° 06'.4 S 118° 30'.0 E
<i>A2</i>	20° 04'.7 S 118° 31'.0 E
<i>A3</i>	20° 04'.7 S 118° 32'.2 E
<i>A4</i>	20° 05'.8 S 118° 31'.0 E
<i>A5</i>	20° 05'.8 S 118° 32'.2 E
<i>A6</i>	20° 06'.9 S 118° 31'.1 E
<i>A7</i>	20° 06'.9 S 118° 32'.2 E
<i>A8</i>	20° 08'.0 S 118° 31'.1 E
<i>A9</i>	20° 08'.0 S 118° 32'.2 E
<i>D1</i>	20° 03'.0 S 118° 34'.7 E
<i>D2</i>	20° 03'.0 S 118° 35'.9 E
<i>D3</i>	20° 04'.1 S 118° 34'.4 E
<i>D4</i>	20° 04'.1 S 118° 35'.6 E
<i>D5</i>	20° 04'.1 S 118° 36'.8 E
<i>D6</i>	20° 04'.1 S 118° 37'.9 E
<i>D7</i>	20° 05'.2 S 118° 34'.4 E
<i>D8</i>	20° 05'.2 S 118° 35'.6 E
<i>D9</i>	20° 05'.2 S 118° 36'.8 E
<i>D10</i>	20° 05'.2 S 118° 37'.9 E
<i>D11</i>	20° 06'.2 S 118° 33'.9 E
<i>D12</i>	20° 06'.2 S 118° 35'.0 E
<i>D13</i>	20° 06'.1 S 118° 36'.2 E
<i>D14</i>	20° 06'.1 S 118° 37'.4 E
<i>D15</i>	20° 06'.1 S 118° 38'.5 E
<i>D16</i>	20° 07'.3 S 118° 33'.9 E
<i>D17</i>	20° 07'.3 S 118° 35'.0 E
<i>D18</i>	20° 07'.2 S 118° 36'.2 E
<i>D19</i>	20° 07'.2 S 118° 37'.4 E
<i>D20</i>	20° 07'.2 S 118° 38'.5 E
<i>D21</i>	20° 10'.0 S 118° 36'.0 E
<i>D22</i>	20° 10'.0 S 118° 37'.1 E

Note: Anchorages *F1* and *F2* are unchanged.

Charts will be updated in due course.

Chart which will be affected - Aus 53 - Aus 326

321(T)/2020 AUSTRALIA - WESTERN AUSTRALIA - Thevenard Island - Drill rig moved

Former Notice - 214(T)/2020 is cancelled

Australian Maritime Safety Authority

Cancel this notice on receipt.

Chart formerly affected - Aus 64 - Aus 328 - Aus 743

322(T)/2020 AUSTRALIA - SOUTH AUSTRALIA - Port Adelaide - Outer Harbor - Light beacon restored
Former Notice - 1123(T)/2019 is cancelled
 Flinders Ports

Cancel this notice on receipt.

Chart formerly affected - Aus 130 - Aus 137

323(T)/2020 AUSTRALIA - VICTORIA - Cape Nelson - Seismic survey completed
Former Notice - 1341(T)/2019 is cancelled
 Schlumberger

Cancel this notice on receipt.

Chart formerly affected - Aus 140 - Aus 346 - Aus 347 - Aus 348 - Aus 349 - Aus 487 - Aus 787 - Aus 4728 (INT 728)

324(T)/2020 AUSTRALIA - VICTORIA - Corner Inlet - Obstruction removed
Former Notice - 293(T)/2020 is cancelled
 Star of the South Wind Farm

Cancel this notice on receipt.

Chart formerly affected - Aus 181 - Aus 357 - Aus 487 - Aus 802

325(T)/2020 AUSTRALIA - VICTORIA - Gippsland Lakes - Seismic survey southeastwards
Former Notice - 258(T)/2020 is cancelled
 CGG , Australian Maritime Safety Authority Auscoast Warnings 157/2020

MV *Geo Coral*, with a 7300m towed array, along with support vessels *Ocean Dynasty*, *Maria-G*, *Dell Richey II* and *Northern Star* are conducting a seismic survey in an area bounded by the following positions:

39° 06'.99 S 149° 00'.08 E
 38° 31'.54 S 149° 38'.33 E
 38° 20'.90 S 149° 38'.55 E
 37° 57'.02 S 148° 05'.07 E
 38° 12'.34 S 147° 36'.83 E
 38° 30'.69 S 147° 29'.97 E
 38° 36'.53 S 147° 54'.64 E
 38° 44'.59 S 147° 48'.36 E.

Mariners are advised to navigate with caution in the area. 6M clearance requested.

Chart temporarily affected - Aus 357 - Aus 487 - Aus 805

326(T)/2020 AUSTRALIA - VICTORIA - Golden Beach - Drill rig moved
Former Notice - 114(T)/2020 is cancelled
 Australian Maritime Safety Authority , Esso Australia Pty Ltd

Cancel this notice on receipt.

Chart formerly affected - Aus 357

327(T)/2020 AUSTRALIA - VICTORIA - Port Campbell - Survey operations completed
Former Notice - 296(T)/2020 is cancelled
 Cooper Energy

Cancel this notice on receipt.

Chart formerly affected - Aus 349 - Aus 787 - Aus 4728 (INT 728)

328(T)/2020 AUSTRALIA - VICTORIA - Port Fairy - Light unreliable

Former Notice - 177(T)/2020 is cancelled
Maritime Safety Victoria

The light, *Fl(2)10s 12m 4M* (38° 23'.46 S 142° 15'.27 E), is unreliable.

Chart temporarily affected - Aus 141 - Aus 349

329(T)/2020 AUSTRALIA - VICTORIA - Port Phillip - South Channel - Dredging operations completed

Former Notice - 261(T)/2020 is cancelled
Victorian Ports Corporation (Melbourne) Notice 112(T)/2020

Cancel this notice on receipt.

Chart formerly affected - Aus 143 - Aus 144 - Aus 155 - Aus 158

330(T)/2020 AUSTRALIA - VICTORIA - Port Phillip - South Channel - Shoaling removed

Former Notice - 263(T)/2020 is cancelled
Victorian Ports Corporation (Melbourne) Notice 125(T)/2020

Cancel this notice on receipt.

Chart formerly affected - Aus 143 - Aus 144 - Aus 158

331(T)/2020 AUSTRALIA - VICTORIA - Port Phillip - Yarra River - Appleton Dock - Harbour works completed

Former Notice - 1048(T)/2018 is cancelled
Victorian Ports Corporation (Melbourne) Notice 130(T)/2020

Cancel this notice on receipt.

Chart formerly affected - Aus 154

II

HYDROGRAPHIC REPORTS

NIL

To accompany Australian Notice to Mariners 306/2020

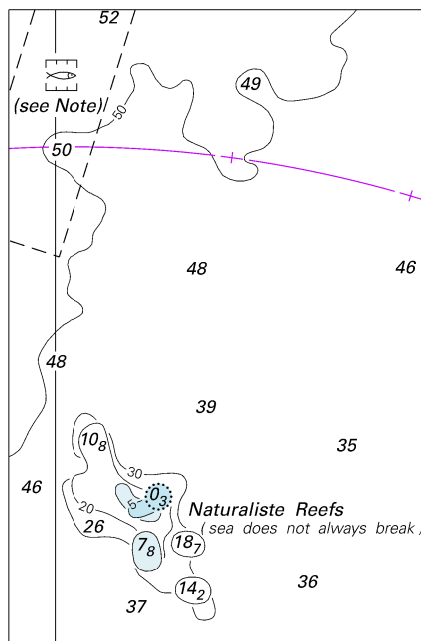

© Commonwealth of Australia 2020
Block for chart Aus 335 (55.6 x 84.2mm)

To accompany Australian Notice to Mariners 306/2020

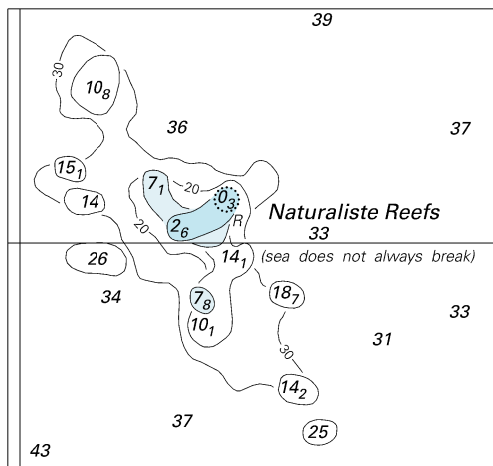

© Commonwealth of Australia 2020
Block for chart Aus 755 (65.5 x 60.8mm)